

- State Copy -

School District
2020-2021 Estimate of Needs
and
Financial Statement of the Fiscal Year 2019-2020

Board of Education of BUFFALO VALLEY Public Schools
District No. I-3
County of Latimer
State of Oklahoma

FILED
OCT 27 2020

To the Excise Board of said County and State, Greetings:

State Auditor & Inspector

Pursuant to the requirements of 68 O. S. 2001 Section 3002, we submit herewith, for your consideration the within statement of the financial condition of the Board of Education of BUFFALO VALLEY Public Schools, District No. I-3, County of Latimer, State of Oklahoma for the fiscal year beginning July 1, 2020, and ending June 30, 2021, together with an itemized statement of the estimated Income and Probable Needs of said School District for the ensuing fiscal year. We have separately prepared, executed and submit Financial Statements for the Fiscal Year so terminated, and Estimate of Requirements for the ensuing Fiscal Year, for such Sinking Fund, if any, as pertains to this District for the Bond, Coupon, and Judgment indebtedness, if any, outstanding and unpaid as of June 30, 2021, and also for the Sinking Fund of any disorganized District whose area or the major portion thereof is now embraced within the boundaries of this District; and this Certificate is as applicable thereto as if fully embodied therein. The same have been prepared in conformity with Statute.

Two copies of this Financial Statement and Estimate of Needs should be filed with the County Clerk not later than September 30 for all School Districts. One complete signed copy must be sent to the State Auditor and Inspector, 2300 N. Lincoln Blvd Room 100, Oklahoma City, OK 73105-4801 and one copy will be retained by the County Clerk. If publication may not be had by date required for filing, affidavit and proof of publication are required to be attached within five days after date of filing.

Prepared by: TISDALE CPA PLLC

Submitted to the Latimer County Excise Board

This 31st Day of September, 2020

School Board Member's Signatures

| | |
|------------------------------|---------------------------|
| Chairman: <u>[Signature]</u> | Clerk: <u>[Signature]</u> |
| Member: <u>[Signature]</u> | Member: _____ |
| Member: <u>[Signature]</u> | Member: _____ |
| Member: <u>[Signature]</u> | Member: _____ |
| Member: _____ | Member: _____ |
| Treasurer: _____ | |

STATE OF OKLAHOMA
LATIMER COUNTY
FILED
a.36am
ERIN ADAMS, CO. CLERK
BY 091032020-40
26-11-20
DEPUTY

In addition,

1. We, the undersigned, duly elected, qualified and acting officers of the Board of Education of the aforesaid School District located wholly or in major area in the County and State aforesaid, do hereby certify that, at regular session begun at the time provided by law, we carefully considered the reports submitted by the several officers and employees as required by 68 O. S. 2001 Section 3004, carefully considered the statements and estimate of needs heretofore prepared for the purpose of ascertaining any additional or emergency levy necessary for the ensuing fiscal year and revised, corrected or amended the same to disclose the true fiscal condition as of June 30, 2020, and to provide for the needs of the District for the ensuing fiscal year as now ascertained; and we do hereby certify that the within statement of the financial condition is true and correct, and that the within estimates for all purposes for the ensuing fiscal year are reasonably necessary for the proper conduct of the affairs of said School District, and that the statement of Estimated Income from sources other than ad valorem taxes is not in excess of the lawfully authorized ratio of the actual collections from such sources during the previous fiscal year.
2. We further certify that any cash fund balance reported in our Building Fund is required for immediate or cumulative program of construction unless there be attached within a verified copy of a resolution signed by a majority of the members of this Board to the effect the program of building has been completed or abandoned. If attached, then the Excise Board is directed to apply said Balance to reduce Levies in accordance with 62 O. S. 2001, Section 333.
3. We also certify that a levy of .000 Mills over and above the number of mills allocated by the County Excise Board will be reasonably necessary for the proper conduct of the affairs of said school district during the fiscal year 2020-2021.
4. We also certify that, after due and legal notice of an election thereon, an emergency levy of .000 Mills, over and above the number of mills provided by Law and allocated by the County Excise Board in addition thereto for school purposes, were made permanent by election.
5. We also certify that, after due and legal notice of an election thereon, a local support levy of .000 Mills, in addition to the levies hereinbefore provided, were made permanent by election.
6. We also certify that, after due and legal notice of an election thereon, pursuant to Article 10, Section 10, of the Constitution of Oklahoma, an additional levy of .000 Mills, were made permanent by election.

Clerk of Board of Education



President of Board of Education

Treasurer of Board of Education

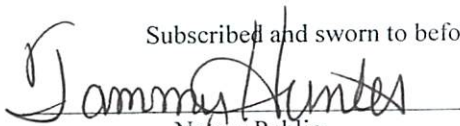
Subscribed and sworn to before me this 2nd day of September, 2020.

Notary Public

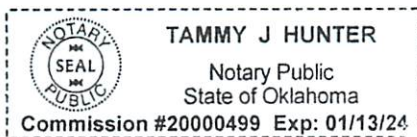
1/13/2024
My Commission Expires



Affidavit of Publication

State of Oklahoma, County of Latimer

I, Brandon Kennedy, the undersigned duly qualified and acting Clerk of the Board of Education of BUFFALO VALLEY Public Schools, School District No. 1-3, County and State aforesaid, being first duly sworn according to law, hereby depose and say:

- 1. That I complied with 68 O. S. 2001 Section 3002, (both independent and dependent) by having the within Financial Statement and Estimate of Needs which was prepared at the time and in the manner provided by law, published as required by law, in a legally-qualified newspaper of general circulation in the district, there being no legally-qualified newspaper published in the school district, as evidenced by a copy of such published statement and estimate together with proof of publication thereof attached hereto marked Exhibit No. 1 and made a part hereof (strike inapplicable phrases).
- 2. That I complied with currently effective statutes, by having the Notice of Emergency Levy Election and the call for such Election on the date hereinbefore certified by the Governing Board, the Itemized Statements and the Itemized Estimate of the amount necessary for the ensuing fiscal year requiring such emergency levy for the current expense purposes as prepared by the Board of Education duly published or posted, as the case may be, in full compliance with law for this class of school district, and as provided by law duly made public in the manner and at the time provided by law, for this class of district and in all respects according to law, in relation to said election on such emergency levy as hereinbefore certified by said Governing Board.
- 3. That I complied with the statute by having published or posted (if required for this class of district) the notice of local support levy election, and the call for such election on the date hereinbefore certified by the Board of Education. That the Estimate of Needs as prepared by the Board of Education required such local support levy in addition to other tax levies, to fully meet the current expense purposes of the school district for the ensuing year.
- 4. That in conformity to resolution by said Board of Education, I caused Notice of Building Fund Levy Election under the provisions of Article 10, Section 10, Oklahoma Constitution, and the Call of such Election on the date hereinbefore certified by the Governing Board, together with Itemized Statements and an Estimate of the amount necessary for the ensuing fiscal year requiring such levy for the purpose of erecting, remodeling or repairing school buildings, and for purchasing school furniture, in said District, published or posted to contain such Notice and Call, fixing the number of voting places and particularly describing each and every such place or places, and fixing the day on which such election should be had after the expiration of such notice, duly published or posted as is required by law for this class of district.

Brandon Kennedy

Clerk, Board of Education

Subscribed and sworn to before me this 0nd day of September, 2020

Tammy Hunter
Notary Public

1/13/2024
My Commission Expires

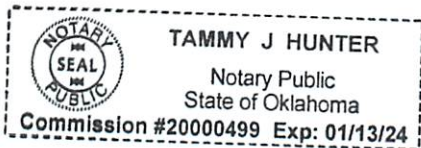

Trin O'Leary
Secretary and Clerk of Excise Board
Latimer County, Oklahoma



AFFIDAVIT OF PUBLICATION

STATEMENT OF FINANCIAL CONDITION - BUFFALO VALLEY SCHOOLS

Mitchel J. Mullin, of lawful age, being first duly sworn on oath states that he is the editor and publisher of The Talihina American of Talihina, Oklahoma, a weekly newspaper, printed in the English language, printed, published and delivered to the United States mails in Talihina, LeFlore County, Oklahoma, having a bonafide paid general subscription circulation therein, and admitted to the United States mail as second class mail matter. That the notice by publication, a copy of which is hereto attached, was published in the regular and entire issue of said newspaper and not in any supplement therefore for 1 consecutive week(s), the first publication being on the 10 day of August 2020, and the last publication being on the 10 day of September 2020. That said newspaper has been continuously and uninterruptedly published in LeFlore County during a period of One Hundred Four (104) consecutive weeks immediately prior to the first publication of the attached notice, and the said Talihina American has a paid circulation in said LeFlore County and meets all requirements of law with reference to legal publications.

That said newspaper comes within all prescriptions and requirements of Section One, Chapter Four, Title 25, Oklahoma Session Laws, 1943, as amended by House Bill No. 495, 22nd Legislature.

Mitchel J. Mullin
 Publisher
 Subscribed and sworn to before me this 10 day of September 2020.

Notary Public
 My Commission Expires: March 1, 2023.
 Publication Fee: \$225.00
 RN-00535

Publication Sheet - Board of Education
 Financial Statement of the Various Funds for the Fiscal Year Ending June 30, 2021
 Estimate of Needs for Fiscal Year Ending June 30, 2021
 BUFFALO VALLEY Public Schools, School District No. 1-3, Latimer County, Oklahoma

| STATEMENT OF FINANCIAL CONDITION AS OF JUNE 30, 2020 | | | | |
|--|---------------------|----------------------|-------------------|-----------------------|
| | GENERAL FUND DETAIL | BUILDING FUND DETAIL | CO-OP FUND DETAIL | NUTRITION FUND DETAIL |
| ASSETS | | | | |
| Cash Balance June 30, 2020 | \$ 315,199.84 | \$ 30,935.55 | \$ 0.00 | \$ 0.00 |
| Investments | \$ 0.00 | \$ 0.00 | \$ 0.00 | \$ 0.00 |
| ROYAL ASSETS | \$ 315,199.84 | \$ 30,935.55 | \$ 0.00 | \$ 0.00 |
| LIABILITIES AND RESERVES | | | | |
| Warrants Outstanding | \$ 100,210.66 | \$ 221.00 | \$ 0.00 | \$ 0.00 |
| Reserves From Schedule 7 | \$ 138,444.40 | \$ 0.00 | \$ 0.00 | \$ 0.00 |
| TOTAL LIABILITIES AND RESERVES | \$ 238,655.06 | \$ 221.00 | \$ 0.00 | \$ 0.00 |
| CASH FUND BALANCE (Deficit) JUNE 30, 2020 | \$ 76,544.78 | \$ 30,714.55 | \$ 0.00 | \$ 0.00 |

| ESTIMATED NEEDS FOR FISCAL YEAR ENDING JUNE 30, 2021 | | SINKING FUND BALANCE SHEET | |
|--|-----------------|---|---------------|
| GENERAL FUND | | | |
| Current Expense | \$ 1,462,846.08 | 1. Cash Balance on Hand June 30, 2020 | \$ 3,779.24 |
| Reserve for Int. on Warrants & Revaluation | \$ 0.00 | 2. Legal Investments Property Maturing | \$ 0.00 |
| Total Required | \$ 1,462,846.08 | 3. Judgments Paid To Receiver By Tax Levy | \$ 0.00 |
| FINANCED | | 4. Total Liquid Assets | \$ 3,779.24 |
| Cash Fund Balance | \$ 76,544.78 | Deduct Matured Indebtedness: | |
| Estimated Miscellaneous Revenue | \$ 1,121,909.42 | a. Past-Due Coupons | \$ 0.00 |
| Total Deductions | \$ 1,150,314.20 | b. Interest Accrued Thereon | \$ 0.00 |
| Balance to Raise from Ad Valorem Tax | \$ 264,331.88 | c. Past-Due Bonds | \$ 0.00 |
| ESTIMATED MISCELLANEOUS REVENUE: | | d. Interest Thereon after Last Coupon | \$ 0.00 |
| 1000 Other District Sources of Revenue | \$ 0.00 | e. Bond Agency Commissions on Above | \$ 0.00 |
| 2100 County 4 Mill Ad Valorem Tax | \$ 22,359.04 | f. Assignments and Int. Levied for Unpaid | \$ 0.00 |
| 2200 County Apportionment (Mortgage Tax) | \$ 3,079.43 | g. Total Items a. Through f. | \$ 0.00 |
| 2300 Resale of Property Fund Distribution | \$ 0.00 | 12. Balance of Assets Subject to Accrual | \$ 3,779.24 |
| 2900 Other Intermediate Sources of Revenue | \$ 0.00 | Deduct Accrual Reserve if Assets Sufficient | \$ 0.00 |
| 3110 Gross Production Tax | \$ 22,079.62 | 13. g. Earned Unmatured Interest | \$ 0.00 |
| 3120 Motor Vehicle Collections | \$ 22,160.28 | 14. h. Accrual on Final Coupons | \$ 0.00 |
| 3130 Rural Electric Cooperative Tax | \$ 23,918.75 | 15. i. Accrual on Unmatured Bonds | \$ 0.00 |
| 3140 State School Land Earnings | \$ 17,567.41 | 16. Total Items g. Through i. | \$ 0.00 |
| 3150 Vehicle Tax Stamp | \$ 0.00 | 17. Excess of Assets Over Accrual Reserves *(Page 2) | \$ 3,779.24 |
| 3160 Farm Implement Tax Stamp | \$ 0.00 | | |
| 3170 Trailers and Mobile Homes | \$ 0.00 | SINKING FUND REQUIREMENTS FOR 2020-2021 | |
| 3190 Other Deductible Revenue | \$ 0.00 | 1. Interest Earnings on Bonds | \$ 15,009.73 |
| 3200 State Aid - General Operations | \$ 579,390.59 | 2. Accrual on Unmatured Bonds | \$ 115,000.00 |
| 3300 State Aid - Competitive Grants | \$ 0.00 | 3. Annual Accrual on "Prepaid" Judgments | \$ 0.00 |
| 3400 State - Categorical | \$ 6,262.90 | 4. Annual Accrual on Unpaid Judgments | \$ 0.00 |
| 3500 Special Programs | \$ 0.00 | 5. Interest on Unpaid Judgments | \$ 0.00 |
| 3600 Other State Sources of Revenue | \$ 0.00 | 6. PARTICIPATING CONTRIBUTIONS (Annexations): | |
| 3700 Child Nutrition Program | \$ 0.00 | 7. For Credit to School Dist. No. | \$ 0.00 |
| 3800 State Vocational Programs | \$ 22,662.00 | 8. For Credit to School Dist. No. | \$ 0.00 |
| 4100 Capital Outlay | \$ 9,829.00 | 9. For Credit to School Dist. No. | \$ 0.00 |
| 4200 Disadvantaged Students | \$ 255,277.29 | 10. For Capital to School Dist. No. | \$ 0.00 |
| 4300 Individuals With Disabilities | \$ 42,485.35 | 11. Annual Accrual From Exhibit KK | \$ 0.00 |
| 4400 Minors | \$ 11,150.00 | Total Sinking Fund Requirements | \$ 130,009.73 |
| 4500 Operations | \$ 0.00 | Deduct: | |
| 4600 Other Federal Sources of Revenue | \$ 33,643.75 | 1. Excess of Assets over Liabilities (if not a deficit) | \$ 3,779.24 |
| 4700 Child Nutrition Programs | \$ 0.00 | 2. Contributions From Other Districts | \$ 0.00 |
| 4800 Federal Vocational Education | \$ 0.00 | Balance To Raise | \$ 126,230.49 |
| 5000 Non-Revenue Receipts | \$ 0.00 | | |
| Total Estimated Revenue | \$ 1,121,909.42 | | |

| | SINKING FUND | BUILDING FUND |
|--|--------------|--|
| 13d. Unmatured Coupons Due Before 4-1-2021 | \$ 0.00 | Current Expense |
| 14d. Unmatured Bonds Due | \$ 0.00 | Reserve for Int. on Warrants & Revaluation |
| 15c. Whatever Remains for Exhibit KK Line E | \$ 0.00 | Total Required |
| 16d. Deficit as Shown on Sinking Fund Balance Sheet | \$ 0.00 | FINANCED |
| 17d. Less Cash Requirements for Current Fiscal Year in Excess of Cash on H | \$ 0.00 | Cash Fund Balance |
| 18d. Remaining Deficit is for Exhibit KK Line F | \$ 0.00 | Estimated Miscellaneous Revenue |
| | | Total Deductions |
| | | Balance to Raise from Ad Valorem Tax |

| CO-OP FUND | | CHILD NUTRITION PROGRAMS FUND | |
|--|---------|--|---------|
| Current Expense | \$ 0.00 | Current Expense | \$ 0.00 |
| Reserve for Int. on Warrants & Revaluation | \$ 0.00 | Reserve for Int. on Warrants & Revaluation | \$ 0.00 |
| Total Required | \$ 0.00 | Total Required | \$ 0.00 |
| FINANCED | | FINANCED | |
| Cash Fund Balance | \$ 0.00 | Cash Fund Balance | \$ 0.00 |
| Estimated Miscellaneous Revenue | \$ 0.00 | Estimated Miscellaneous Revenue | \$ 0.00 |
| Total Deductions | \$ 0.00 | Total Deductions | \$ 0.00 |
| Balance | \$ 0.00 | Balance | \$ 0.00 |

S & A T Form 200-201 - 15 Entry BUFFALO VALLEY Public Schools 1-3, Latimer County
 See Accountant's Compilation Report Page 13

26-Aug-2020

CERTIFICATE - GOVERNING BOARD

STATE OF OKLAHOMA, COUNTY OF LATIMER, ss:
 We, the undersigned duly elected, qualified and acting officers of the Board of Education of BUFFALO VALLEY Public Schools, School District No. 1-3, of Said County and State, do hereby certify that at a meeting of the Governing Body of the said District begun at the time provided by law for districts of this class and pursuant to the provisions of 68 O. S. 2001 Section 3003, the foregoing statement was prepared and is a true and correct condition of the Financial Affairs of said District as reflected by the records of the District Clerk and Treasurer. We further certify that the foregoing estimate for current expenses for the fiscal year beginning July 1, 2020 and ending June 30, 2021, as shown are reasonably necessary for the proper conduct of the affairs of the said District, that the Estimated Income to be derived from sources other than ad valorem taxation does not exceed the lawfully authorized ratio of the revenue derived from the same sources during the preceding year.

2nd September 2020
Tammy J. Hunter
 Notary Public
 Commission #20000499 Exp: 01/13/27

The Estimate of Needs shall be published in one issue in some legally qualified newspaper published in such political subdivision. If there be no such newspaper published in such political subdivision, such statement and estimate shall be so published in some legally qualified newspaper of general circulation therein; and such publication shall be made, in each instance, by the board or authority making the estimate.

TISDALE CPA PLLC

Certified Public Accountant

Member of the American
Institute of Certified
Public Accountants

P.O. BOX 445 251 S. MISSISSIPPI
ATOKA, OKLAHOMA 74525
PHONE (580) 889-3324

Member of the Oklahoma
Society of Certified
Public Accountants

To the Board of Education
Buffalo Valley Public Schools
District No. I-3, Latimer County

Management is responsible for the accompanying 2019-2020 financial statements, 2020-2021 Estimated of Needs (SA&I Form 2661R06) and 2020-2021 Publication Sheets (SA&I Form 2662R06), which collectively comprise the District No. I-3 of Latimer County basic financial statements as listed in the table of contents, in accordance with the basis of accounting prescribed by the Office of the Oklahoma State Auditor and Inspector. We have performed a compilation engagement in accordance with Statements on Standards for Accounting and Review Services promulgated by the Accounting and Review Services Committee of the AICPA. We did not audit or review the financial statements nor were we required to perform any procedures to verify the accuracy or completeness of the information provided by management. Accordingly, we do not express an opinion, a conclusion, nor provide any form of assurance on these financial statements, estimated of needs, and publication sheet.

Required Supplementary Information

The prescribed financial statements, estimate of needs, and publication sheet forms are presented in accordance with the requirements prescribed by the Office of the Oklahoma State Auditor and Inspector per 68 OS § 3003.B., as defined by rules promulgated by the Oklahoma State Department of Education per 70 OS § 5-134.1.D., which differ from generally accepted accounting principles. Accordingly, these prescribed forms are not designed for those who are not informed about such differences.

This report is intended solely for the information and use of the Oklahoma State Department of Education, the School District, Latimer County Excise Board, and for filing with the State Auditor and Inspector and is not intended to be and should not be used by anyone other than these specified parties.

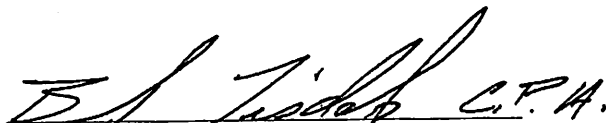

Firm's Signature

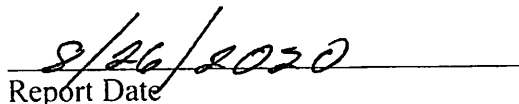

Report Date

Index Page

General.....1
Building.....7
Sinking Fund Bonds.....13
Sinking Fund.....15
Capital Project Total.....21
Capital Project Individual.....23
Exhibit Y.....27
Exhibit Z.....31
Publication.....33
Exhibit KK.....35

GENERAL FUND ACCOUNTS COVERING THE PERIOD JULY 1, 2019 TO JUNE 30, 2020
ESTIMATE OF NEEDS FOR 2020-2021

EXHIBIT 'A'

| Schedule 1: Current Balance Sheet for June 30, 2020 | |
|--|---------------------|
| | Amount |
| ASSETS: | |
| Cash Balances | \$315,199.84 |
| Investments | \$0.00 |
| TOTAL ASSETS | \$315,199.84 |
| LIABILITIES AND RESERVES: | |
| Warrants Outstanding | \$100,210.66 |
| Reserve for Interest on Warrants | \$0.00 |
| Reserves From Schedule 8 | \$138,444.40 |
| TOTAL LIABILITIES AND RESERVES | \$238,655.06 |
| CASH FUND BALANCE JUNE 30, 2020 | \$76,544.78 |
| TOTAL LIABILITIES, RESERVES AND CASH FUND BALANCE | \$315,199.84 |

| Schedule 2: Revenue and Requirements, 2019-2020 | | |
|---|------------------|-------------------------------|
| REVENUE: | Estimated Budget | Actual Revenue & Expenditures |
| Revenues, Non-Revenue Receipts & Cash Balances (Schedule 6) | \$1,273,455.13 | \$1,514,271.02 |
| LESS: REQUIREMENTS: | | |
| Expenditures (Schedule 8) | \$1,273,455.13 | \$1,437,726.24 |
| CASH FUND BALANCE JUNE 30, 2020 | \$0.00 | \$76,544.78 |

| Schedule 3: General Fund Cash Accounts of Current and all Prior Years | | | | |
|---|-----------------------|---------------------|---------------|-----------------------|
| CURRENT AND ALL PRIOR YEARS | 2019-20 | 2018-19 | PRE-2018 | Total |
| Cash Balance Reported to Excise Board 6-30-19 | \$0.00 | \$158,897.95 | \$0.00 | \$158,897.95 |
| REVENUES, NON-REVENUE RECEIPTS & CASH BALANCE | | | | |
| Revenues/Non-Rev (Sch 6 Source Codes 1000 to 5999) | \$1,444,541.59 | \$0.00 | \$0.00 | \$1,444,541.59 |
| Cash Balances Transferred (Sch 6 Source Code 6110) | \$69,690.93 | -\$69,690.93 | \$0.00 | \$0.00 |
| Prior Year Lapsed Appropri (Sch 6 Source Code 6130) | \$0.00 | \$0.00 | \$0.00 | \$0.00 |
| Estopped Warrants (Sch 6 Source Code 6140) | \$38.50 | -\$38.50 | \$0.00 | \$0.00 |
| Interfund Transfers (Sch 6 Source Code 6200) | \$0.00 | \$0.00 | \$0.00 | \$0.00 |
| TOTAL REVENUES, NON-REVENUE RECEIPTS & CASH BALANCE | \$1,514,271.02 | -\$69,729.43 | \$0.00 | \$1,444,541.59 |
| Warrants Paid of Year in Caption | \$1,199,071.18 | \$89,168.52 | \$0.00 | \$1,288,239.70 |
| TOTAL DISBURSEMENTS | \$1,199,071.18 | \$89,168.52 | \$0.00 | \$1,288,239.70 |
| CASH & INVESTMENTS BALANCE JUNE 30, 2020 | \$315,199.84 | \$0.00 | \$0.00 | \$315,199.84 |
| Reserve for Warrants Outstanding (Schedule 4) | \$100,210.66 | \$0.00 | \$0.00 | \$100,210.66 |
| Reserve for Encumbrances (Schedule 8) | \$138,444.40 | \$0.00 | \$0.00 | \$138,444.40 |
| TOTAL LIABILITIES AND RESERVE | \$238,655.06 | \$0.00 | \$0.00 | \$238,655.06 |
| DEFICIT: | \$0.00 | \$0.00 | \$0.00 | \$0.00 |
| CASH FUND BAL FORWARD TO SUCCEEDING YEAR | \$76,544.78 | \$0.00 | \$0.00 | \$76,544.78 |

| Schedule 4: General Fund Warrant Accounts of Current and all Prior Years | | | | |
|--|-----------------------|--------------------|---------------|-----------------------|
| CURRENT AND ALL PRIOR YEARS | 2019-20 | 2018-19 | PRE-2018 | Total |
| Warrants Outstanding 6-30 of Year in Caption | \$0.00 | \$89,207.02 | \$0.00 | \$89,207.02 |
| Warrants Registered During Year | \$1,299,281.84 | \$0.00 | \$0.00 | \$1,299,281.84 |
| TOTAL | \$1,299,281.84 | \$89,207.02 | \$0.00 | \$1,388,488.86 |
| Warrants Paid During Year | \$1,199,071.18 | \$89,168.52 | \$0.00 | \$1,288,239.70 |
| Warrants Covered to Bonds or Judgments | \$0.00 | \$0.00 | \$0.00 | \$0.00 |
| Warrants Estopped by Statute/Cancelled | \$0.00 | \$38.50 | \$0.00 | \$38.50 |
| TOTAL WARRANTS RETIRED | \$1,199,071.18 | \$89,207.02 | \$0.00 | \$1,288,278.20 |
| BALANCE WARRANTS OUTSTANDING JUNE 30, 2020 | \$100,210.66 | \$0.00 | \$0.00 | \$100,210.66 |

| Schedule 5: 2019 Ad Valorem Tax Account | | |
|--|--------------|---------------------|
| ACCOUNTS COVERING THE PERIOD JULY 1, 2019 TO JUNE 30, 2020 | 36.310 Mills | Amount |
| 2019 Net Valuation Certified to County Excise Board | | \$7,764,159.00 |
| Total Proceeds of Levy as Certified | | \$281,916.61 |
| Additions: | | \$0.00 |
| Deductions: | | \$0.00 |
| Gross Balance Tax | | \$281,916.61 |
| Less Reserve for Delinquent Tax | | \$25,628.78 |
| Reserve for Protests Pending | | \$0.00 |
| Balance Available Tax | | \$256,287.83 |
| Deduct 2019 Tax Apportioned | | \$265,448.14 |
| Net Balance 2019 Tax in Process of Collection | | \$0.00 |
| Excess Collections | | \$9,160.31 |

See Accountant's Compilation Report
GENERAL FUND ACCOUNTS COVERING THE PERIOD JULY 1, 2019 TO JUNE 30, 2020
ESTIMATE OF NEEDS FOR 2020-2021

EXHIBIT 'A'

| Schedule 6: Revenue, Non-Revenue Receipts & Cash Balances | | |
|--|-----------------------|-----------------------|
| SOURCE | 2019-20 Account | |
| | AMOUNT ESTIMATED | ACTUALLY COLLECTED |
| 1000 DISTRICT SOURCES OF REVENUE: | | |
| 1100 TAXES LEVIED/ASSESSED | | |
| 1110 Ad Valorem Tax Levy (Current Year) | \$256,287.83 | \$265,448.14 |
| 1120 Ad Valorem Tax Levy (Prior Years) | \$0.00 | \$15,759.99 |
| 1130 Revenue In Lieu Of Taxes | \$0.00 | \$1,404.82 |
| 1140 Revenue From Local Governmental Units Other Than Leas | \$0.00 | \$0.00 |
| 1190 Other Taxes | \$0.00 | \$10.26 |
| TOTAL TAXES LEVIED/ASSESSED | \$256,287.83 | \$282,623.21 |
| 1200 Tuition & Fees | \$0.00 | \$0.00 |
| 1300 Earnings on Investments and Bond Sales | \$0.00 | \$0.00 |
| 1400 Rental, Disposals and Commissions | \$0.00 | \$4,200.00 |
| 1500 Reimbursements | \$0.00 | \$7,198.44 |
| 1600 Other Local Sources of Revenue | \$0.00 | \$32,111.52 |
| 1700 Child Nutrition Programs | \$0.00 | \$3,958.15 |
| 1800 Athletics | \$0.00 | \$0.00 |
| TOTAL DISTRICT SOURCES OF REVENUE | \$256,287.83 | \$330,091.32 |
| 2000 INTERMEDIATE SOURCES OF REVENUE: | | |
| 2100 County 4 Mill Ad Valorem Tax | \$21,613.91 | \$24,843.38 |
| 2200 County Apportionment (Mortgage Tax) | \$2,798.19 | \$3,421.59 |
| 2300 Resale of Property Fund Distribution | \$0.00 | \$0.00 |
| 2900 Other Intermediate Sources of Revenue | \$0.00 | \$2.72 |
| TOTAL INTERMEDIATE SOURCES OF REVENUE | \$24,412.10 | \$28,267.69 |
| 3000 STATE SOURCES OF REVENUE: | | |
| 3100 STATE DEDICATED SOURCES OF REVENUE | | |
| 3110 Gross Production Tax | \$28,960.87 | \$24,532.91 |
| 3120 Motor Vehicle Collections | \$53,034.49 | \$80,184.76 |
| 3130 Rural Electric Cooperative Tax | \$23,593.39 | \$26,574.17 |
| 3140 State School Land Earnings | \$19,773.16 | \$19,630.46 |
| 3150 Vehicle Tax Stamps | \$0.00 | \$0.00 |
| 3160 Farm Implement Tax Stamps | \$0.00 | \$0.00 |
| 3170 Trailers and Mobile Homes | \$0.00 | \$0.00 |
| 3190 Other Dedicated Revenue | \$0.00 | \$153.64 |
| TOTAL STATE DEDICATED SOURCES OF REVENUE | \$125,361.91 | \$151,075.94 |
| 3200 STATE AID - NONCATEGORICAL | | |
| 3210 Foundation and Salary Incentive Aid | \$535,655.00 | \$518,936.00 |
| 3220 Mid-Term Adjustment For Attendance | \$0.00 | \$0.00 |
| 3230 Teacher Consultant Stipend | \$0.00 | \$0.00 |
| 3240 Disaster Assistance | \$0.00 | \$0.00 |
| 3250 Flexible Benefit Allowance | \$100,739.00 | \$103,933.50 |
| TOTAL STATE AID - NONCATEGORICAL | \$636,394.00 | \$622,869.50 |
| 3300 State Aid - Competitive Grants - Categorical | \$0.00 | \$0.00 |
| 3400 State - Categorical | \$7,052.00 | \$9,202.76 |
| 3500 Special Programs | \$0.00 | \$0.00 |
| 3600 Other State Sources of Revenue | \$0.00 | \$457.43 |
| 3700 Child Nutrition Program | \$0.00 | \$736.40 |
| 3800 State Vocational Programs - Multi-Source | \$23,020.00 | \$23,220.00 |
| TOTAL STATE SOURCES OF REVENUE | \$791,827.91 | \$807,562.03 |
| 4000 FEDERAL SOURCES OF REVENUE: | | |
| 4100 Grants-In-Aid Direct From The Federal Government | \$13,126.00 | \$34,894.00 |
| 4200 Disadvantaged Students | \$68,211.00 | \$106,702.71 |
| 4300 Individuals With Disabilities | \$42,485.36 | \$33,739.24 |
| 4400 No Child Left Behind | \$7,414.00 | \$18,558.62 |
| 4500 Grants-In-Aid Passed Through Other State/Intermediate Sources | \$0.00 | \$1,962.65 |
| 4600 Other Federal Sources Passed Through State Dept Of Education | \$0.00 | \$0.00 |
| 4700 Child Nutrition Programs | \$0.00 | \$75,197.58 |
| 4800 Federal Vocational Education | \$0.00 | \$0.00 |
| TOTAL FEDERAL SOURCES OF REVENUE | \$131,236.36 | \$271,054.80 |
| 5000 NON-REVENUE RECEIPTS: | | |
| TOTAL NON-REVENUE RECEIPTS | \$0.00 | \$7,565.75 |
| 6000 BALANCE SHEET ACCOUNTS: | | |
| 6100 CASH ACCOUNTS | | |
| 6110 Cash Forward | \$69,690.93 | \$69,690.93 |
| 6130 Prior-Year Lapsed Appropriations (Schedule 6) | \$0.00 | \$0.00 |
| 6140 Estopped Warrants by Statute | \$0.00 | \$38.50 |
| TOTAL CASH ACCOUNTS | \$69,690.93 | \$69,729.43 |
| 6200 Interfund Transfers | \$0.00 | \$0.00 |
| TOTAL BALANCE SHEET ACCOUNTS | \$69,690.93 | \$69,729.43 |
| GRAND TOTAL | \$1,273,455.13 | \$1,514,271.02 |

EXHIBIT 'A'

| Schedule 6: Revenue, Non-Revenue Receipts & Cash Balances (Continued) | | | | |
|---|---------------------|---|------------------------------------|-----------------------------|
| SOURCE | 2019-20 Account | BASIS AND LIMIT OF ENSUING ESTIMATE | ESTIMATED BY GOVERNING BOARD | APPROVED BY EXCISE BOARD |
| | OVER/UNDER | | | |
| 1000 DISTRICT SOURCES OF REVENUE: | | | | |
| 1100 TAXES LEVIED/ASSESSED | | | | |
| 1110 Ad Valorem Tax Levy (Current Year) | \$9,160.31 | 99.58% | \$264,331.88 | \$264,331.88 |
| 1120 Ad Valorem Tax Levy (Prior Years) | \$15,759.99 | 0.00% | \$0.00 | \$0.00 |
| 1130 Revenue In Lieu Of Taxes | \$1,404.82 | 0.00% | \$0.00 | \$0.00 |
| 1140 Revenue From Local Governmental Units Other Than Leas | \$0.00 | 0.00% | \$0.00 | \$0.00 |
| 1190 Other Taxes | \$10.26 | 0.00% | \$0.00 | \$0.00 |
| TOTAL TAXES LEVIED/ASSESSED | \$26,335.38 | | \$264,331.88 | \$264,331.88 |
| 1200 Tuition & Fees | \$0.00 | 0.00% | \$0.00 | \$0.00 |
| 1300 Earnings on Investments and Bond Sales | \$0.00 | 0.00% | \$0.00 | \$0.00 |
| 1400 Rental, Disposals and Commissions | \$4,200.00 | 0.00% | \$0.00 | \$0.00 |
| 1500 Reimbursements | \$7,198.44 | 0.00% | \$0.00 | \$0.00 |
| 1600 Other Local Sources of Revenue | \$32,111.52 | 0.00% | \$0.00 | \$0.00 |
| 1700 Child Nutrition Programs | \$3,958.15 | 0.00% | \$0.00 | \$0.00 |
| 1800 Athletics | \$0.00 | 0.00% | \$0.00 | \$0.00 |
| TOTAL DISTRICT SOURCES OF REVENUE | \$73,803.49 | | \$264,331.88 | \$264,331.88 |
| 2000 INTERMEDIATE SOURCES OF REVENUE: | | | | |
| 2100 County 4 Mill Ad Valorem Tax | \$3,229.47 | 90.00% | \$22,359.04 | \$22,359.04 |
| 2200 County Apportionment (Mortgage Tax) | \$623.40 | 90.00% | \$3,079.43 | \$3,079.43 |
| 2300 Resale of Property Fund Distribution | \$0.00 | 0.00% | \$0.00 | \$0.00 |
| 2900 Other Intermediate Sources of Revenue | \$2.72 | 0.00% | \$0.00 | \$0.00 |
| TOTAL INTERMEDIATE SOURCES OF REVENUE | \$3,855.59 | | \$25,438.47 | \$25,438.47 |
| 3000 STATE SOURCES OF REVENUE: | | | | |
| 3100 STATE DEDICATED SOURCES OF REVENUE: | | | | |
| 3110 Gross Production Tax | -\$4,427.96 | 90.00% | \$22,079.62 | \$22,079.62 |
| 3120 Motor Vehicle Collections | \$27,150.27 | 90.00% | \$72,166.28 | \$72,166.28 |
| 3130 Rural Electric Cooperative Tax | \$2,980.78 | 90.00% | \$23,916.75 | \$23,916.75 |
| 3140 State School Land Earnings | -\$142.70 | 90.00% | \$17,667.41 | \$17,667.41 |
| 3150 Vehicle Tax Stamps | \$0.00 | 0.00% | \$0.00 | \$0.00 |
| 3160 Farm Implement Tax Stamps | \$0.00 | 0.00% | \$0.00 | \$0.00 |
| 3170 Trailers and Mobile Homes | \$0.00 | 0.00% | \$0.00 | \$0.00 |
| 3190 Other Dedicated Revenue | \$153.64 | 0.00% | \$0.00 | \$0.00 |
| TOTAL STATE DEDICATED SOURCES OF REVENUE | \$25,714.03 | | \$135,830.06 | \$135,830.06 |
| 3200 STATE AID - NONCATEGORICAL | | | | |
| 3210 Foundation and Salary Incentive Aid | -\$16,719.00 | 91.82% | \$476,481.35 | \$476,481.35 |
| 3220 Mid-Term Adjustment For Attendance | \$0.00 | 0.00% | \$0.00 | \$0.00 |
| 3230 Teacher Consultant Stipend | \$0.00 | 0.00% | \$0.00 | \$0.00 |
| 3240 Disaster Assistance | \$0.00 | 0.00% | \$0.00 | \$0.00 |
| 3250 Flexible Benefit Allowance | \$3,194.50 | 99.01% | \$102,909.24 | \$102,909.24 |
| TOTAL STATE AID - NONCATEGORICAL | -\$13,524.50 | | \$579,390.59 | \$579,390.59 |
| 3300 State Aid - Competitive Grants - Categorical | \$0.00 | 0.00% | \$0.00 | \$0.00 |
| 3400 State - Categorical | \$2,150.76 | 68.05% | \$6,262.90 | \$6,262.90 |
| 3500 Special Programs | \$0.00 | 0.00% | \$0.00 | \$0.00 |
| 3600 Other State Sources of Revenue | \$457.43 | 0.00% | \$0.00 | \$0.00 |
| 3700 Child Nutrition Program | \$736.40 | 0.00% | \$0.00 | \$0.00 |
| 3800 State Vocational Programs - Multi-Source | \$200.00 | 97.60% | \$22,662.00 | \$22,662.00 |
| TOTAL STATE SOURCES OF REVENUE | \$15,734.12 | | \$744,145.55 | \$744,145.55 |
| 4000 FEDERAL SOURCES OF REVENUE: | | | | |
| 4100 Grants-In-Aid Direct From The Federal Government | \$21,768.00 | 28.17% | \$9,829.00 | \$9,829.00 |
| 4200 Disadvantaged Students | \$38,491.71 | 239.24% | \$255,277.29 | \$255,277.29 |
| 4300 Individuals With Disabilities | -\$8,746.12 | 125.92% | \$42,485.36 | \$42,485.36 |
| 4400 No Child Left Behind | \$11,144.62 | 60.08% | \$11,150.00 | \$11,150.00 |
| 4500 Grants-In-Aid Passed Through Other State/Intermediate Sources | \$1,962.65 | 0.00% | \$0.00 | \$0.00 |
| 4600 Other Federal Sources Passed Through State Dept Of Education | \$0.00 | 0.00% | \$33,643.75 | \$33,643.75 |
| 4700 Child Nutrition Programs | \$75,197.58 | 0.00% | \$0.00 | \$0.00 |
| 4800 Federal Vocational Education | \$0.00 | 0.00% | \$0.00 | \$0.00 |
| TOTAL FEDERAL SOURCES OF REVENUE | \$139,818.44 | | \$352,385.40 | \$352,385.40 |
| 5000 NON-REVENUE RECEIPTS: | | | | |
| TOTAL NON-REVENUE RECEIPTS | \$7,565.75 | 0.00% | \$0.00 | \$0.00 |
| 6000 BALANCE SHEET ACCOUNTS: | | | | |
| 6100 CASH ACCOUNTS | | | | |
| 6110 Cash Forward | \$0.00 | 109.83% | \$76,544.78 | \$76,544.78 |
| 6130 Prior-Year Lapsed Appropriations (Schedule 6) | \$0.00 | 0.00% | \$0.00 | \$0.00 |
| 6140 Estopped Warrants by Statute | \$38.50 | 0.00% | \$0.00 | \$0.00 |
| TOTAL CASH ACCOUNTS | \$38.50 | | \$76,544.78 | \$76,544.78 |
| 6200 Interfund Transfers | \$0.00 | 0.00% | \$0.00 | \$0.00 |
| TOTAL BALANCE SHEET ACCOUNTS | \$38.50 | | \$76,544.78 | \$76,544.78 |
| GRAND TOTAL | \$240,815.89 | | \$1,462,846.08 | \$1,462,846.08 |

GENERAL FUND ACCOUNTS COVERING THE PERIOD JULY 1, 2019 TO JUNE 30, 2020
ESTIMATE OF NEEDS FOR 2020-2021

EXHIBIT 'A'

| Schedule 7: Report of Prior Year Warrants Issued From Reserves | | | |
|--|------------------------|--------------------------|-------------------|
| FISCAL YEAR ENDING JUNE 30, 2019 | | | |
| | RESERVES 06-30-2019 | WARRANTS ISSUED SINCE | BALANCE LAPSED |
| TOTAL PRIOR YEAR RESERVES | \$0.00 | \$0.00 | \$0.00 |

| Schedule 8: Report of Current Year Expenditures | | | |
|---|----------------------------------|-----------------------------|-------------------------|
| APPROPRIATED ACCOUNTS | FISCAL YEAR ENDING JUNE 30, 2020 | | |
| | APPROPRIATIONS | | |
| | ORIGINAL | SUPPLEMENTAL ADJUSTMENTS | FINAL APPROPRIATIONS |
| 1000 INSTRUCTION | \$299,485.83 | \$280,580.67 | \$580,066.50 |
| 2000 SUPPORT SERVICES: | | | |
| 2100 Support Services - Students | \$21,613.91 | \$0.00 | \$21,613.91 |
| 2200 Support Services - Instructional Staff | \$2,798.19 | \$0.00 | \$2,798.19 |
| 2300 Support Services - General Administration | \$0.00 | \$0.00 | \$0.00 |
| 2400 Support Services - School Administration | \$0.00 | \$0.00 | \$0.00 |
| 2500 Support Services - Business | \$0.00 | \$0.00 | \$0.00 |
| 2600 Operations And Maintenance of Plant Services | \$0.00 | \$0.00 | \$0.00 |
| 2700 Student Transportation Services | \$0.00 | \$0.00 | \$0.00 |
| TOTAL SUPPORT SERVICES | \$24,412.10 | \$0.00 | \$24,412.10 |
| 3000 OPERATION OF NON-INSTRUCTION SERVICES: | | | |
| 3100 Child Nutrition Programs Operations | \$125,361.91 | \$0.00 | \$125,361.91 |
| 3200 Other Enterprise Service Operations | \$636,394.00 | \$0.00 | \$636,394.00 |
| 3300 Community Services Operations | \$0.00 | \$0.00 | \$0.00 |
| TOTAL OPERATION OF NON-INSTRUCTIONAL SERVICES | \$761,755.91 | \$0.00 | \$761,755.91 |
| 4000 FACILITIES ACQUISITION & CONSTRUCTION SERVICES: | | | |
| 4200 Land Acquisition Services | \$68,211.00 | \$0.00 | \$68,211.00 |
| 4300 Land Improvement Services | \$42,485.36 | \$0.00 | \$42,485.36 |
| 4400 Architecture and Engineering Services | \$7,414.00 | \$0.00 | \$7,414.00 |
| 4500 Educational Specifications Development Services | \$0.00 | \$0.00 | \$0.00 |
| 4600 Building Acquisition and Construction Services | \$0.00 | \$0.00 | \$0.00 |
| 4700 Building Improvement Services | \$0.00 | \$0.00 | \$0.00 |
| TOTAL FACILITIES ACQUISITION & CONST. SERVICES | \$118,110.36 | \$0.00 | \$118,110.36 |
| 5000 OTHER OUTLAYS: | | | |
| 5100 Debt Service | \$0.00 | \$0.00 | \$0.00 |
| 5200 Fund Transfer/Reimbursement (Child Nutrition Fund) | \$0.00 | \$0.00 | \$0.00 |
| 5300 Clearing Account | \$0.00 | \$0.00 | \$0.00 |
| 5400 Indirect Cost Entitlement | \$0.00 | \$0.00 | \$0.00 |
| 5500 Private Nonprofit Schools | \$0.00 | \$0.00 | \$0.00 |
| 5600 Correcting Entry | \$0.00 | \$0.00 | \$0.00 |
| 5800 Charter School Reimbursement | \$0.00 | \$0.00 | \$0.00 |
| 5900 Arbitrage | \$0.00 | \$0.00 | \$0.00 |
| TOTAL OTHER OUTLAYS | \$0.00 | \$0.00 | \$0.00 |
| 7000 OTHER USES / UNBUDGETED ITEMS: | \$69,690.93 | \$0.00 | \$69,690.93 |
| 8000 REPAYMENTS: | \$0.00 | \$0.00 | \$0.00 |
| TOTAL GENERAL FUND 2019-20 FISCAL YEAR | \$1,273,455.13 | \$280,580.67 | \$1,554,035.80 |

EXHIBIT 'A'

| Schedule 8: Report of Current Year Expenditures (Continued) | | | | |
|---|-----------------|--------------|---|---|
| FISCAL YEAR ENDING JUNE 30, 2020 | | | | |
| APPROPRIATED ACCOUNTS | WARRANTS ISSUED | RESERVES | LAPSED BALANCE KNOWN TO BE UNENCUMBERED | 2019-2020 EXPENDITURES FOR CURRENT EXPENSE PURPOSES |
| 1000 INSTRUCTION: | \$703,170.44 | \$137,582.42 | -\$260,686.36 | \$840,752.86 |
| 2000 SUPPORT SERVICES: | | | | |
| 2100 Support Services - Students | \$28,939.31 | \$0.00 | -\$7,325.40 | \$28,939.31 |
| 2200 Support Services - Instructional Staff | \$38,869.19 | \$0.00 | -\$36,071.00 | \$38,869.19 |
| 2300 Support Services - General Administration | \$134,413.44 | \$0.00 | -\$134,413.44 | \$134,413.44 |
| 2400 Support Services - School Administration | \$62,164.76 | \$0.00 | -\$62,164.76 | \$62,164.76 |
| 2500 Support Services - Business | \$47,888.77 | \$609.73 | -\$48,498.50 | \$48,498.50 |
| 2600 Operations And Maintenance of Plant Services | \$161,476.42 | \$252.25 | -\$161,728.67 | \$161,728.67 |
| 2700 Student Transportation Services | \$34,778.77 | \$0.00 | -\$34,778.77 | \$34,778.77 |
| TOTAL SUPPORT SERVICES | \$508,530.66 | \$861.98 | -\$484,980.54 | \$509,392.64 |
| 3000 OPERATION OF NON-INSTRUCTION SERVICES: | | | | |
| 3100 Child Nutrition Programs Operations | \$87,580.74 | \$0.00 | \$37,781.17 | \$87,580.74 |
| 3200 Other Enterprise Service Operations | \$0.00 | \$0.00 | \$636,394.00 | \$0.00 |
| 3300 Community Services Operations | \$0.00 | \$0.00 | \$0.00 | \$0.00 |
| TOTAL OPERATION OF NON-INSTRUCTIONAL SERVICES | \$87,580.74 | \$0.00 | \$674,175.17 | \$87,580.74 |
| 4000 FACILITIES ACQUISITION & CONSTRUCTION SERVICES: | | | | |
| 4200 Land Acquisition Services | \$0.00 | \$0.00 | \$68,211.00 | \$0.00 |
| 4300 Land Improvement Services | \$0.00 | \$0.00 | \$42,485.36 | \$0.00 |
| 4400 Architecture and Engineering Services | \$0.00 | \$0.00 | \$7,414.00 | \$0.00 |
| 4500 Educational Specifications Development Services | \$0.00 | \$0.00 | \$0.00 | \$0.00 |
| 4600 Building Acquisition and Construction Services | \$0.00 | \$0.00 | \$0.00 | \$0.00 |
| 4700 Building Improvement Services | \$0.00 | \$0.00 | \$0.00 | \$0.00 |
| TOTAL FACILITIES ACQUISITION & CONST. SERVICES | \$0.00 | \$0.00 | \$118,110.36 | \$0.00 |
| 5000 OTHER OUTLAYS: | | | | |
| 5100 Debt Service | \$0.00 | \$0.00 | \$0.00 | \$0.00 |
| 5200 Fund Transfer/Reimbursement (Child Nutrition Fund) | \$0.00 | \$0.00 | \$0.00 | \$0.00 |
| 5300 Clearing Account | \$0.00 | \$0.00 | \$0.00 | \$0.00 |
| 5400 Indirect Cost Entitlement | \$0.00 | \$0.00 | \$0.00 | \$0.00 |
| 5500 Private Nonprofit Schools | \$0.00 | \$0.00 | \$0.00 | \$0.00 |
| 5600 Correcting Entry | \$0.00 | \$0.00 | \$0.00 | \$0.00 |
| 5800 Charter School Reimbursement | \$0.00 | \$0.00 | \$0.00 | \$0.00 |
| 5900 Arbitrage | \$0.00 | \$0.00 | \$0.00 | \$0.00 |
| TOTAL OTHER OUTLAYS | \$0.00 | \$0.00 | \$0.00 | \$0.00 |
| 7000 OTHER USES / UNBUDGETED ITEMS: | \$0.00 | \$0.00 | \$69,690.93 | \$0.00 |
| 8000 REPAYMENTS: | \$0.00 | \$0.00 | \$0.00 | \$0.00 |
| TOTAL GENERAL FUND 2019-20 FISCAL YEAR | \$1,299,281.84 | \$138,444.40 | \$116,309.56 | \$1,437,726.24 |

| ESTIMATE OF NEEDS FOR THE FISCAL YEAR 2020-21 | | |
|---|--------------------------------------|---------------------------------|
| PURPOSE: | Estimate of Needs by Governing Board | Approved by County Excise Board |
| Current Expense | \$1,462,846.08 | \$1,462,846.08 |
| Pro rata share of County Assessor's Budget as determined by County Excise Board | \$0.00 | \$0.00 |
| GRAND TOTAL - Home School | \$1,462,846.08 | \$1,462,846.08 |

EXHIBIT 'C'

| Schedule 1: Current Balance Sheet for June 30, 2020 | |
|--|-------------|
| ASSETS: | Amount |
| Cash Balances | |
| Investments | \$30,935.55 |
| TOTAL ASSETS | \$30,935.55 |
| LIABILITIES AND RESERVES: | |
| Warrants Outstanding | \$221.00 |
| Reserve for Interest on Warrants | \$0.00 |
| Reserves From Schedule 8 | \$0.00 |
| TOTAL LIABILITIES AND RESERVES | \$221.00 |
| CASH FUND BALANCE JUNE 30, 2020 | \$30,714.55 |
| TOTAL LIABILITIES, RESERVES AND CASH FUND BALANCE | \$30,935.55 |

| Schedule 2: Revenue and Requirements, 2019-2020 | | |
|---|------------------|-------------------------------|
| REVENUE: | Estimated Budget | Actual Revenue & Expenditures |
| Revenues, Non-Revenue Receipts & Cash Balances (Schedule 6) | \$45,918.42 | \$49,481.26 |
| LESS: REQUIREMENTS: | | |
| Expenditures (Schedule 8) | \$45,918.42 | \$18,766.71 |
| CASH FUND BALANCE JUNE 30, 2020 | \$0.00 | \$30,714.55 |

| Schedule 3: Building Fund Cash Accounts of Current and all Prior Years | | | | |
|--|-------------|-------------|----------|-------------|
| CURRENT AND ALL PRIOR YEARS | 2019-20 | 2018-19 | PRE-2018 | Total |
| Cash Balance Reported to Excise Board 6-30-19 | \$0.00 | \$9,368.70 | \$0.00 | \$9,368.70 |
| REVENUES, NON-REVENUE RECEIPTS & CASH BALANCE: | | | | |
| Revenues/Non-Rev (Sch 6 Source Codes 1000 to 5999) | \$40,195.56 | \$0.00 | \$0.00 | \$40,195.56 |
| Cash Balances Transferred (Sch 6 Source Code 6110) | \$9,285.70 | -\$9,285.70 | \$0.00 | \$0.00 |
| Prior Year Lapsed Appropri (Sch 6 Source Code 6130) | \$0.00 | \$0.00 | \$0.00 | \$0.00 |
| Estopped Warrants (Sch 6 Source Code 6140) | \$0.00 | \$0.00 | \$0.00 | \$0.00 |
| Interfund Transfers (Sch 6 Source Code 6200) | \$0.00 | \$0.00 | \$0.00 | \$0.00 |
| TOTAL REVENUES, NON-REVENUE RECEIPTS & CASH BALANCE | \$49,481.26 | -\$9,285.70 | \$0.00 | \$40,195.56 |
| Warrants Paid of Year in Caption | \$18,545.71 | \$83.00 | \$0.00 | \$18,628.71 |
| TOTAL DISBURSEMENTS | \$18,545.71 | \$83.00 | \$0.00 | \$18,628.71 |
| CASH & INVESTMENTS BALANCE JUNE 30, 2020 | \$30,935.55 | \$0.00 | \$0.00 | \$30,935.55 |
| Reserve for Warrants Outstanding (Schedule 4) | \$221.00 | \$0.00 | \$0.00 | \$221.00 |
| Reserve for Encumbrances (Schedule 8) | \$0.00 | \$0.00 | \$0.00 | \$0.00 |
| TOTAL LIABILITIES AND RESERVE | \$221.00 | \$0.00 | \$0.00 | \$221.00 |
| DEFICIT: | \$0.00 | \$0.00 | \$0.00 | \$0.00 |
| CASH FUND BAL FORWARD TO SUCCEEDING YEAR | \$30,714.55 | \$0.00 | \$0.00 | \$30,714.55 |

| Schedule 4: Building Fund Warrant Accounts of Current and all Prior Years | | | | |
|---|-------------|---------|----------|-------------|
| CURRENT AND ALL PRIOR YEARS | 2019-20 | 2018-19 | PRE-2018 | Total |
| Warrants Outstanding 6-30 of Year in Caption | \$0.00 | \$83.00 | \$0.00 | \$83.00 |
| Warrants Registered During Year | \$18,766.71 | \$0.00 | \$0.00 | \$18,766.71 |
| TOTAL | \$18,766.71 | \$83.00 | \$0.00 | \$18,849.71 |
| Warrants Paid During Year | \$18,545.71 | \$83.00 | \$0.00 | \$18,628.71 |
| Warrants Covered to Bonds or Judgments | | \$0.00 | \$0.00 | \$0.00 |
| Warrants Estopped by Statute/Canceled | \$0.00 | \$0.00 | \$0.00 | \$0.00 |
| TOTAL WARRANTS RETIRED | \$18,545.71 | \$83.00 | \$0.00 | \$18,628.71 |
| BALANCE WARRANTS OUTSTANDING JUNE 30, 2020 | \$221.00 | \$0.00 | \$0.00 | \$221.00 |

| Schedule 5: 2019 Ad Valorem Tax Account | | |
|--|-------------|----------------|
| ACCOUNTS COVERING THE PERIOD JULY 1, 2019 TO JUNE 30, 2020 | 5.190 Mills | Amount |
| 2019 Net Valuation Certified to County Excise Board | | \$7,764,159.00 |
| Total Proceeds of Levy as Certified | | \$40,295.99 |
| Additions: | | \$0.00 |
| Deductions: | | \$0.00 |
| Gross Balance Tax | | \$40,295.99 |
| Less Reserve for Delinquent Tax | | \$3,663.27 |
| Reserve for Protests Pending | | \$0.00 |
| Balance Available Tax | | \$36,632.72 |
| Deduct 2019 Tax Apportioned | | \$37,942.05 |
| Net Balance 2019 Tax in Process of Collection | | \$0.00 |
| Excess Collections | | \$1,309.33 |

BUILDING FUND ACCOUNTS COVERING THE PERIOD JULY 1, 2019 TO JUNE 30, 2020
ESTIMATE OF NEEDS FOR 2020-2021

EXHIBIT 'C'

| Schedule 6: Revenue, Non-Revenue Receipts & Cash Balances | | |
|--|--------------------|--------------------|
| SOURCE | 2019-20 Account | |
| | AMOUNT ESTIMATED | ACTUALLY COLLECTED |
| 1000 DISTRICT SOURCES OF REVENUE: | | |
| 1100 TAXES LEVIED/ASSESSED | | |
| 1110 Ad Valorem Tax Levy (Current Year) | \$36,632.72 | \$37,942.05 |
| 1120 Ad Valorem Tax Levy (Prior Years) | \$0.00 | \$2,252.66 |
| 1130 Revenue In Lieu Of Taxes | \$0.00 | \$0.00 |
| 1140 Revenue From Local Governmental Units Other Than Leas | \$0.00 | \$0.00 |
| 1190 Other Taxes | \$0.00 | \$0.85 |
| TOTAL TAXES LEVIED/ASSESSED | \$36,632.72 | \$40,195.56 |
| 1200 Tuition & Fees | \$0.00 | \$0.00 |
| 1300 Earnings on Investments and Bond Sales | \$0.00 | \$0.00 |
| 1400 Rental, Disposals and Commissions | \$0.00 | \$0.00 |
| 1500 Reimbursements | \$0.00 | \$0.00 |
| 1600 Other Local Sources of Revenue | \$0.00 | \$0.00 |
| 1700 Child Nutrition Programs | \$0.00 | \$0.00 |
| 1800 Athletics | \$0.00 | \$0.00 |
| TOTAL DISTRICT SOURCES OF REVENUE | \$36,632.72 | \$40,195.56 |
| 2000 INTERMEDIATE SOURCES OF REVENUE | | |
| 2100 County 4 Mill Ad Valorem Tax | \$0.00 | \$0.00 |
| 2200 County Apportionment (Mortgage Tax) | \$0.00 | \$0.00 |
| 2300 Resale of Property Fund Distribution | \$0.00 | \$0.00 |
| 2900 Other Intermediate Sources of Revenue | \$0.00 | \$0.00 |
| TOTAL INTERMEDIATE SOURCES OF REVENUE | \$0.00 | \$0.00 |
| 3000 STATE SOURCES OF REVENUE: | | |
| 3100 STATE DEDICATED SOURCES OF REVENUE | | |
| 3110 Gross Production Tax | \$0.00 | \$0.00 |
| 3120 Motor Vehicle Collections | \$0.00 | \$0.00 |
| 3130 Rural Electric Cooperative Tax | \$0.00 | \$0.00 |
| 3140 State School Land Earnings | \$0.00 | \$0.00 |
| 3150 Vehicle Tax Stamps | \$0.00 | \$0.00 |
| 3160 Farm Implement Tax Stamps | \$0.00 | \$0.00 |
| 3170 Trailers and Mobile Homes | \$0.00 | \$0.00 |
| 3190 Other Dedicated Revenue | \$0.00 | \$0.00 |
| TOTAL STATE DEDICATED SOURCES OF REVENUE | \$0.00 | \$0.00 |
| 3200 STATE AID - NONCATEGORICAL | | |
| 3210 Foundation and Salary Incentive Aid | \$0.00 | \$0.00 |
| 3220 Mid-Term Adjustment For Attendance | \$0.00 | \$0.00 |
| 3230 Teacher Consultant Stipend | \$0.00 | \$0.00 |
| 3240 Disaster Assistance | \$0.00 | \$0.00 |
| 3250 Flexible Benefit Allowance | \$0.00 | \$0.00 |
| TOTAL STATE AID - NONCATEGORICAL | \$0.00 | \$0.00 |
| 3300 State Aid - Competitive Grants - Categorical | | |
| 3400 State - Categorical | \$0.00 | \$0.00 |
| 3500 Special Programs | \$0.00 | \$0.00 |
| 3600 Other State Sources of Revenue | \$0.00 | \$0.00 |
| 3700 Child Nutrition Program | \$0.00 | \$0.00 |
| 3800 State Vocational Programs - Multi-Source | \$0.00 | \$0.00 |
| TOTAL STATE SOURCES OF REVENUE | \$0.00 | \$0.00 |
| 4000 FEDERAL SOURCES OF REVENUE: | | |
| 4100 Grants-In-Aid Direct From The Federal Government | \$0.00 | \$0.00 |
| 4200 Disadvantaged Students | \$0.00 | \$0.00 |
| 4300 Individuals With Disabilities | \$0.00 | \$0.00 |
| 4400 No Child Left Behind | \$0.00 | \$0.00 |
| 4500 Grants-In-Aid Passed Through Other State/Intermediate Sources | \$0.00 | \$0.00 |
| 4600 Other Federal Sources Passed Through State Dept Of Education | \$0.00 | \$0.00 |
| 4700 Child Nutrition Programs | \$0.00 | \$0.00 |
| 4800 Federal Vocational Education | \$0.00 | \$0.00 |
| TOTAL FEDERAL SOURCES OF REVENUE | \$0.00 | \$0.00 |
| 5000 NON-REVENUE RECEIPTS: | | |
| TOTAL NON-REVENUE RECEIPTS | \$0.00 | \$0.00 |
| 6000 BALANCE SHEET ACCOUNTS | | |
| 6100 CASH ACCOUNTS | | |
| 6110 Cash Forward | \$9,285.70 | \$9,285.70 |
| 6130 Prior-Year Lapsed Appropriations (Schedule 6) | \$0.00 | \$0.00 |
| 6140 Estopped Warrants by Statute | \$0.00 | \$0.00 |
| TOTAL CASH ACCOUNTS | \$9,285.70 | \$9,285.70 |
| 6200 Interfund Transfers | \$0.00 | \$0.00 |
| TOTAL BALANCE SHEET ACCOUNTS | \$9,285.70 | \$9,285.70 |
| GRAND TOTAL | \$45,918.42 | \$49,481.26 |

EXHIBIT 'C'

| Schedule 6: Revenue, Non-Revenue Receipts & Cash Balances (Continued) | | | | |
|---|-------------------|----------------------------|------------------------------|--------------------------|
| SOURCE | 2019-20 Account | BASIS AND LIMIT OF ENSUING | ESTIMATED BY GOVERNING BOARD | APPROVED BY EXCISE BOARD |
| | OVER/UNDER | | | |
| 1000 DISTRICT SOURCES OF REVENUE: | | | | |
| 1100 TAXES LEVIED/ASSESSED | | | | |
| 1110 Ad Valorem Tax Levy (Current Year) | \$1,309.33 | 99.58% | \$37,782.50 | \$37,782.50 |
| 1120 Ad Valorem Tax Levy (Prior Years) | \$2,252.66 | 0.00% | \$0.00 | \$0.00 |
| 1130 Revenue In Lieu Of Taxes | \$0.00 | 0.00% | \$0.00 | \$0.00 |
| 1140 Revenue From Local Governmental Units Other Than Leas | \$0.00 | 0.00% | \$0.00 | \$0.00 |
| 1190 Other Taxes | \$0.85 | 0.00% | \$0.00 | \$0.00 |
| TOTAL TAXES LEVIED/ASSESSED | \$3,562.84 | | \$37,782.50 | \$37,782.50 |
| 1200 Tuition & Fees | \$0.00 | 0.00% | \$0.00 | \$0.00 |
| 1300 Earnings on Investments and Bond Sales | \$0.00 | 0.00% | \$0.00 | \$0.00 |
| 1400 Rental, Disposals and Commissions | \$0.00 | 0.00% | \$0.00 | \$0.00 |
| 1500 Reimbursements | \$0.00 | 0.00% | \$0.00 | \$0.00 |
| 1600 Other Local Sources of Revenue | \$0.00 | 0.00% | \$0.00 | \$0.00 |
| 1700 Child Nutrition Programs | \$0.00 | 0.00% | \$0.00 | \$0.00 |
| 1800 Athletics | \$0.00 | 0.00% | \$0.00 | \$0.00 |
| TOTAL DISTRICT SOURCES OF REVENUE | \$3,562.84 | | \$37,782.50 | \$37,782.50 |
| 2000 INTERMEDIATE SOURCES OF REVENUE | | | | |
| 2100 County 4 Mill Ad Valorem Tax | \$0.00 | 0.00% | \$0.00 | \$0.00 |
| 2200 County Apportionment (Mortgage Tax) | \$0.00 | 0.00% | \$0.00 | \$0.00 |
| 2300 Resale of Property Fund Distribution | \$0.00 | 0.00% | \$0.00 | \$0.00 |
| 2900 Other Intermediate Sources of Revenue | \$0.00 | 0.00% | \$0.00 | \$0.00 |
| TOTAL INTERMEDIATE SOURCES OF REVENUE | \$0.00 | | \$0.00 | \$0.00 |
| 3000 STATE SOURCES OF REVENUE: | | | | |
| 3100 STATE DEDICATED SOURCES OF REVENUE: | | | | |
| 3110 Gross Production Tax | \$0.00 | 0.00% | \$0.00 | \$0.00 |
| 3120 Motor Vehicle Collections | \$0.00 | 0.00% | \$0.00 | \$0.00 |
| 3130 Rural Electric Cooperative Tax | \$0.00 | 0.00% | \$0.00 | \$0.00 |
| 3140 State School Land Earnings | \$0.00 | 0.00% | \$0.00 | \$0.00 |
| 3150 Vehicle Tax Stamps | \$0.00 | 0.00% | \$0.00 | \$0.00 |
| 3160 Farm Implement Tax Stamps | \$0.00 | 0.00% | \$0.00 | \$0.00 |
| 3170 Trailers and Mobile Homes | \$0.00 | 0.00% | \$0.00 | \$0.00 |
| 3190 Other Dedicated Revenue | \$0.00 | 0.00% | \$0.00 | \$0.00 |
| TOTAL STATE DEDICATED SOURCES OF REVENUE | \$0.00 | | \$0.00 | \$0.00 |
| 3200 STATE AID - NONCATEGORICAL | | | | |
| 3210 Foundation and Salary Incentive Aid | \$0.00 | 0.00% | \$0.00 | \$0.00 |
| 3220 Mid-Term Adjustment For Attendance | \$0.00 | 0.00% | \$0.00 | \$0.00 |
| 3230 Teacher Consultant Stipend | \$0.00 | 0.00% | \$0.00 | \$0.00 |
| 3240 Disaster Assistance | \$0.00 | 0.00% | \$0.00 | \$0.00 |
| 3250 Flexible Benefit Allowance | \$0.00 | 0.00% | \$0.00 | \$0.00 |
| TOTAL STATE AID - NONCATEGORICAL | \$0.00 | | \$0.00 | \$0.00 |
| 3300 State Aid - Competitive Grants - Categorical | \$0.00 | 0.00% | \$0.00 | \$0.00 |
| 3400 State - Categorical | \$0.00 | 0.00% | \$0.00 | \$0.00 |
| 3500 Special Programs | \$0.00 | 0.00% | \$0.00 | \$0.00 |
| 3600 Other State Sources of Revenue | \$0.00 | 0.00% | \$0.00 | \$0.00 |
| 3700 Child Nutrition Program | \$0.00 | 0.00% | \$0.00 | \$0.00 |
| 3800 State Vocational Programs - Multi-Source | \$0.00 | 0.00% | \$0.00 | \$0.00 |
| TOTAL STATE SOURCES OF REVENUE | \$0.00 | | \$0.00 | \$0.00 |
| 4000 FEDERAL SOURCES OF REVENUE: | | | | |
| 4100 Grants-In-Aid Direct From The Federal Government | \$0.00 | 0.00% | \$0.00 | \$0.00 |
| 4200 Disadvantaged Students | \$0.00 | 0.00% | \$0.00 | \$0.00 |
| 4300 Individuals With Disabilities | \$0.00 | 0.00% | \$0.00 | \$0.00 |
| 4400 No Child Left Behind | \$0.00 | 0.00% | \$0.00 | \$0.00 |
| 4500 Grants-In-Aid Passed Through Other State/Intermediate Sources | \$0.00 | 0.00% | \$0.00 | \$0.00 |
| 4600 Other Federal Sources Passed Through State Dept Of Education | \$0.00 | 0.00% | \$0.00 | \$0.00 |
| 4700 Child Nutrition Programs | \$0.00 | 0.00% | \$0.00 | \$0.00 |
| 4800 Federal Vocational Education | \$0.00 | 0.00% | \$0.00 | \$0.00 |
| TOTAL FEDERAL SOURCES OF REVENUE | \$0.00 | | \$0.00 | \$0.00 |
| 5000 NON-REVENUE RECEIPTS: | | | | |
| TOTAL NON-REVENUE RECEIPTS | \$0.00 | | \$0.00 | \$0.00 |
| 6000 BALANCE SHEET ACCOUNTS | | | | |
| 6100 CASH ACCOUNTS | | | | |
| 6110 Cash Forward | \$0.00 | 330.77% | \$30,714.55 | \$30,714.55 |
| 6130 Prior-Year Lapsed Appropriations (Schedule 6) | \$0.00 | 0.00% | \$0.00 | \$0.00 |
| 6140 Estopped Warrants by Statute | \$0.00 | 0.00% | \$0.00 | \$0.00 |
| TOTAL CASH ACCOUNTS | \$0.00 | | \$30,714.55 | \$30,714.55 |
| 6200 Interfund Transfers | \$0.00 | 0.00% | \$0.00 | \$0.00 |
| TOTAL BALANCE SHEET ACCOUNTS | \$0.00 | | \$30,714.55 | \$30,714.55 |
| GRAND TOTAL | \$3,562.84 | | \$68,497.05 | \$68,497.05 |

BUILDING FUND ACCOUNTS COVERING THE PERIOD JULY 1, 2019 TO JUNE 30, 2020
ESTIMATE OF NEEDS FOR 2020-2021

EXHIBIT 'C'

| Schedule 7: Report of Prior Year Warrants Issued From Reserves | | | |
|--|------------------------|--------------------------|-------------------|
| FISCAL YEAR ENDING JUNE 30, 2019 | | | |
| | RESERVES 06-30-2019 | WARRANTS ISSUED SINCE | BALANCE LAPSED |
| TOTAL PRIOR YEAR RESERVES | \$0.00 | \$0.00 | \$0.00 |

| Schedule 8: Report of Current Year Expenditures | | | |
|---|--------------------|-----------------------------|-------------------------|
| FISCAL YEAR ENDING JUNE 30, 2020 | | | |
| APPROPRIATED ACCOUNTS | APPROPRIATIONS | | |
| | ORIGINAL | SUPPLEMENTAL ADJUSTMENTS | FINAL APPROPRIATIONS |
| 1000 INSTRUCTION: | \$36,632.72 | \$0.00 | \$36,632.72 |
| 2000 SUPPORT SERVICES: | | | |
| 2100 Support Services - Students | \$0.00 | \$0.00 | \$0.00 |
| 2200 Support Services - Instructional Staff | \$0.00 | \$0.00 | \$0.00 |
| 2300 Support Services - General Administration | \$0.00 | \$0.00 | \$0.00 |
| 2400 Support Services - School Administration | \$0.00 | \$0.00 | \$0.00 |
| 2500 Support Services - Business | \$0.00 | \$0.00 | \$0.00 |
| 2600 Operations And Maintenance of Plant Services | \$0.00 | \$0.00 | \$0.00 |
| 2700 Student Transportation Services | \$0.00 | \$0.00 | \$0.00 |
| TOTAL SUPPORT SERVICES | \$0.00 | \$0.00 | \$0.00 |
| 3000 OPERATION OF NON-INSTRUCTION SERVICES: | | | |
| 3100 Child Nutrition Programs Operations | \$0.00 | \$0.00 | \$0.00 |
| 3200 Other Enterprise Service Operations | \$0.00 | \$0.00 | \$0.00 |
| 3300 Community Services Operations | \$0.00 | \$0.00 | \$0.00 |
| TOTAL OPERATION OF NON-INSTRUCTIONAL SERVICES | \$0.00 | \$0.00 | \$0.00 |
| 4000 FACILITIES ACQUISITION & CONSTRUCTION SERVICES: | | | |
| 4200 Land Acquisition Services | \$0.00 | \$0.00 | \$0.00 |
| 4300 Land Improvement Services | \$0.00 | \$0.00 | \$0.00 |
| 4400 Architecture and Engineering Services | \$0.00 | \$0.00 | \$0.00 |
| 4500 Educational Specifications Development Services | \$0.00 | \$0.00 | \$0.00 |
| 4600 Building Acquisition and Construction Services | \$0.00 | \$0.00 | \$0.00 |
| 4700 Building Improvement Services | \$0.00 | \$0.00 | \$0.00 |
| TOTAL FACILITIES ACQUISITION & CONST. SERVICES | \$0.00 | \$0.00 | \$0.00 |
| 5000 OTHER OUTLAYS: | | | |
| 5100 Debt Service | \$0.00 | \$0.00 | \$0.00 |
| 5200 Fund Transfer/Reimbursement (Child Nutrition Fund) | \$0.00 | \$0.00 | \$0.00 |
| 5300 Clearing Account | \$0.00 | \$0.00 | \$0.00 |
| 5400 Indirect Cost Entitlement | \$0.00 | \$0.00 | \$0.00 |
| 5500 Private Nonprofit Schools | \$0.00 | \$0.00 | \$0.00 |
| 5600 Correcting Entry | \$0.00 | \$0.00 | \$0.00 |
| 5800 Charter School Reimbursement | \$0.00 | \$0.00 | \$0.00 |
| 5900 Arbitrage | \$0.00 | \$0.00 | \$0.00 |
| TOTAL OTHER OUTLAYS | \$0.00 | \$0.00 | \$0.00 |
| 7000 OTHER USES / UNBUDGETED ITEMS: | \$9,285.70 | \$0.00 | \$9,285.70 |
| 8000 REPAYMENTS: | \$0.00 | \$0.00 | \$0.00 |
| TOTAL BUILDING FUND 2019-20 FISCAL YEAR | \$45,918.42 | \$0.00 | \$45,918.42 |

EXHIBIT 'C'

| Schedule 8: Report of Current Year Expenditures (Continued) | | | | |
|---|-----------------|----------|---|---|
| FISCAL YEAR ENDING JUNE 30, 2020 | | | | |
| APPROPRIATED ACCOUNTS | WARRANTS ISSUED | RESERVES | LAPSED BALANCE KNOWN TO BE UNENCUMBERED | 2019-2020 EXPENDITURES FOR CURRENT EXPENSE PURPOSES |
| 1000 INSTRUCTION: | \$0.00 | \$0.00 | \$36,632.72 | \$0.00 |
| 2000 SUPPORT SERVICES: | | | | |
| 2100 Support Services - Students | \$0.00 | \$0.00 | \$0.00 | \$0.00 |
| 2200 Support Services - Instructional Staff | \$0.00 | \$0.00 | \$0.00 | \$0.00 |
| 2300 Support Services - General Administration | \$0.00 | \$0.00 | \$0.00 | \$0.00 |
| 2400 Support Services - School Administration | \$0.00 | \$0.00 | \$0.00 | \$0.00 |
| 2500 Support Services - Business | \$0.00 | \$0.00 | \$0.00 | \$0.00 |
| 2600 Operations And Maintenance of Plant Services | \$18,766.71 | \$0.00 | -\$18,766.71 | \$18,766.71 |
| 2700 Student Transportation Services | \$0.00 | \$0.00 | \$0.00 | \$0.00 |
| TOTAL SUPPORT SERVICES | \$18,766.71 | \$0.00 | -\$18,766.71 | \$18,766.71 |
| 3000 OPERATION OF NON-INSTRUCTION SERVICES: | | | | |
| 3100 Child Nutrition Programs Operations | \$0.00 | \$0.00 | \$0.00 | \$0.00 |
| 3200 Other Enterprise Service Operations | \$0.00 | \$0.00 | \$0.00 | \$0.00 |
| 3300 Community Services Operations | \$0.00 | \$0.00 | \$0.00 | \$0.00 |
| TOTAL OPERATION OF NON-INSTRUCTIONAL SERVICES | \$0.00 | \$0.00 | \$0.00 | \$0.00 |
| 4000 FACILITIES ACQUISITION & CONSTRUCTION SERVICES: | | | | |
| 4200 Land Acquisition Services | \$0.00 | \$0.00 | \$0.00 | \$0.00 |
| 4300 Land Improvement Services | \$0.00 | \$0.00 | \$0.00 | \$0.00 |
| 4400 Architecture and Engineering Services | \$0.00 | \$0.00 | \$0.00 | \$0.00 |
| 4500 Educational Specifications Development Services | \$0.00 | \$0.00 | \$0.00 | \$0.00 |
| 4600 Building Acquisition and Construction Services | \$0.00 | \$0.00 | \$0.00 | \$0.00 |
| 4700 Building Improvement Services | \$0.00 | \$0.00 | \$0.00 | \$0.00 |
| TOTAL FACILITIES ACQUISITION & CONST. SERVICES | \$0.00 | \$0.00 | \$0.00 | \$0.00 |
| 5000 OTHER OUTLAYS: | | | | |
| 5100 Debt Service | \$0.00 | \$0.00 | \$0.00 | \$0.00 |
| 5200 Fund Transfer/Reimbursement (Child Nutrition Fund) | \$0.00 | \$0.00 | \$0.00 | \$0.00 |
| 5300 Clearing Account | \$0.00 | \$0.00 | \$0.00 | \$0.00 |
| 5400 Indirect Cost Entitlement | \$0.00 | \$0.00 | \$0.00 | \$0.00 |
| 5500 Private Nonprofit Schools | \$0.00 | \$0.00 | \$0.00 | \$0.00 |
| 5600 Correcting Entry | \$0.00 | \$0.00 | \$0.00 | \$0.00 |
| 5800 Charter School Reimbursement | \$0.00 | \$0.00 | \$0.00 | \$0.00 |
| 5900 Arbitrage | \$0.00 | \$0.00 | \$0.00 | \$0.00 |
| TOTAL OTHER OUTLAYS | \$0.00 | \$0.00 | \$0.00 | \$0.00 |
| 7000 OTHER USES / UNBUDGETED ITEMS: | \$0.00 | \$0.00 | \$9,285.70 | \$0.00 |
| 8000 REPAYMENTS: | \$0.00 | \$0.00 | \$0.00 | \$0.00 |
| TOTAL BUILDING FUND 2019-20 FISCAL YEAR | \$18,766.71 | \$0.00 | \$27,151.71 | \$18,766.71 |

| ESTIMATE OF NEEDS FOR THE FISCAL YEAR 2020-21 | | Estimate of Needs by Governing Board | Approved by County Excise Board |
|---|--|--------------------------------------|---------------------------------|
| PURPOSE: | | | |
| Current Expense | | \$68,497.05 | \$68,497.05 |
| Pro rata share of County Assessor's Budget as determined by County Excise Board | | \$0.00 | \$0.00 |
| GRAND TOTAL - Home School | | \$68,497.05 | \$68,497.05 |

SINKING FUND ACCOUNTS COVERING THE PERIOD JULY 1, 2019 TO JUNE 30, 2020
ESTIMATE OF NEEDS FOR 2020-2021

EXHIBIT "E"

| Schedule 1: Detail of Bond and Coupon Indebtedness as of June 30, 2020 - Not Affecting Homesteads (New) | | | | | | |
|---|--------------------|-------------------------|---------------|---------------|------------------------|---------------------------|
| PURPOSE OF BOND ISSUE: | | | | | | 2017 BUILDING BOND |
| Date Of Issue | | | | | | 7/1/2017 |
| Date Of Sale By Delivery | | | | | | 7/1/2017 |
| HOW AND WHEN BONDS MATURE: | | | | | | |
| Uniform Maturities: | | | | | | |
| Date Maturity Begins | | | | | | 7/1/2019 |
| Amount Of Each Uniform Maturity | | | | | | \$ 65,000.00 |
| Final Maturity Otherwise: | | | | | | |
| Date of Final Maturity | | | | | | 7/1/2022 |
| Amount of Final Maturity | | | | | | \$ 65,000.00 |
| AMOUNT OF ORIGINAL ISSUE | | | | | | \$ 250,000.00 |
| Cancelled, In Judgement Or Delayed For Final Levy Year | | | | | | \$ 0.00 |
| Basis of Accruals Contemplated on Net Collections or Better in Anticipation: | | | | | | |
| Bond Issues Accruing By Tax Levy | | | | | | \$ 250,000.00 |
| Years To Run | | | | | | 5 |
| Normal Annual Accrual | | | | | | \$ 65,000.00 |
| Tax Years Run | | | | | | 2 |
| Accrual Liability To Date | | | | | | \$ 120,000.00 |
| Deductions From Total Accruals: | | | | | | |
| Bonds Paid Prior To 6-30-2019 | | | | | | \$ 55,000.00 |
| Bonds Paid During 2019-2020 | | | | | | \$ 65,000.00 |
| Matured Bonds Unpaid | | | | | | \$ 0.00 |
| Balance Of Accrual Liability | | | | | | \$ 0.00 |
| TOTAL BONDS OUTSTANDING 6-30-2020: | | | | | | |
| Matured | | | | | | \$ 0.00 |
| Unmatured | | | | | | \$ 130,000.00 |
| Coupon Computation: | Coupon Date | Unmatured Amount | % Int. | Months | Interest Amount | |
| Bonds and Coupons | 7/1/2021 | \$ 65,000.00 | 2.500% | 12 Mo. | \$ 1,625.00 | |
| Bonds and Coupons | 7/1/2022 | \$ 65,000.00 | 2.250% | 12 Mo. | \$ 1,462.50 | |
| Bonds and Coupons | | | | Mo. | \$ 0.00 | |
| Bonds and Coupons | | | | Mo. | \$ 0.00 | |
| Bonds and Coupons | | | | Mo. | \$ 0.00 | |
| Bonds and Coupons | | | | Mo. | \$ 0.00 | |
| Bonds and Coupons | | | | Mo. | \$ 0.00 | |
| Bonds and Coupons | | | | Mo. | \$ 0.00 | |
| Bonds and Coupons | | | | Mo. | \$ 0.00 | |
| Bonds and Coupons | | | | Mo. | \$ 0.00 | |
| Requirement for Interest Earnings After Last Tax-Levy Year: | | | | | | |
| Terminal Interest To Accrue | | | | | | \$ 0.00 |
| Years To Run | | | | | | 0 |
| Accrue Each Year | | | | | | \$ 0.00 |
| Tax Years Run | | | | | | 0 |
| Total Accrual To Date | | | | | | \$ 0.00 |
| Current Interest Earned Through 2020-2021 | | | | | | \$ 3,087.50 |
| Total Interest To Levy For 2020-2021 | | | | | | \$ 3,087.50 |
| INTEREST COUPON ACCOUNT: | | | | | | |
| Interest Earned But Unpaid 6-30-2019: | | | | | | |
| Matured | | | | | | \$ 0.00 |
| Unmatured | | | | | | \$ 0.00 |
| Interest Earnings 2019-2020 | | | | | | \$ 4,712.50 |
| Coupons Paid Through 2019-2020 | | | | | | \$ 4,712.50 |
| Interest Earned But Unpaid 6-30-2020: | | | | | | |
| Matured | | | | | | \$ 0.00 |
| Unmatured | | | | | | \$ 0.00 |

SINKING FUND ACCOUNTS COVERING THE PERIOD JULY 1, 2019 TO JUNE 30, 2020
ESTIMATE OF NEEDS FOR 2020-2021

EXHIBIT "E"

| Schedule I: Detail of Bond and Coupon Indebtedness as of June 30, 2020 - Not Affecting Homesteads (New) | | | | | | |
|---|-------------|------------------|--------|--------|-----------------|----------------------|
| PURPOSE OF BOND ISSUE: | | | | | | COMBINED PURPOSE |
| Date Of Issue | | | | | | 3/1/2020 |
| Date Of Sale By Delivery | | | | | | 3/1/2020 |
| HOW AND WHEN BONDS MATURE: | | | | | | |
| Uniform Maturities: | | | | | | |
| Date Maturity Begins | | | | | | 3/1/2022 |
| Amount Of Each Uniform Maturity | | | | | | \$ 70,000.00 |
| Final Maturity Otherwise: | | | | | | |
| Date of Final Maturity | | | | | | 3/1/2027 |
| Amount of Final Maturity | | | | | | \$ 70,000.00 |
| AMOUNT OF ORIGINAL ISSUE | | | | | | \$ 400,000.00 |
| Cancelled, In Judgement Or Delayed For Final Levy Year | | | | | | \$ 0.00 |
| Basis of Accruals Contemplated on Net Collections or Better in Anticipation: | | | | | | |
| Bond Issues Accruing By Tax Levy | | | | | | \$ 400,000.00 |
| Years To Run | | | | | | 6 |
| Normal Annual Accrual | | | | | | \$ 50,000.00 |
| Tax Years Run | | | | | | 0 |
| Accrual Liability To Date | | | | | | \$ 0.00 |
| Deductions From Total Accruals: | | | | | | |
| Bonds Paid Prior To 6-30-2019 | | | | | | \$ 0.00 |
| Bonds Paid During 2019-2020 | | | | | | \$ 0.00 |
| Matured Bonds Unpaid | | | | | | \$ 0.00 |
| Balance Of Accrual Liability | | | | | | \$ 0.00 |
| TOTAL BONDS OUTSTANDING 6-30-2020: | | | | | | |
| Matured | | | | | | \$ 0.00 |
| Unmatured | | | | | | \$ 400,000.00 |
| Coupon Computation: | Coupon Date | Unmatured Amount | % Int. | Months | Interest Amount | |
| Bonds and Coupons | | | | Mo. | \$ 0.00 | |
| Bonds and Coupons | | | | Mo. | \$ 0.00 | |
| Bonds and Coupons | 3/1/2022 | \$ 50,000.00 | 2.250% | 16 Mo. | \$ 1,500.00 | |
| Bonds and Coupons | 3/1/2023 | \$ 70,000.00 | 2.250% | 16 Mo. | \$ 2,100.00 | |
| Bonds and Coupons | 3/1/2024 | \$ 70,000.00 | 2.250% | 16 Mo. | \$ 2,100.00 | |
| Bonds and Coupons | 3/1/2025 | \$ 70,000.00 | 2.250% | 16 Mo. | \$ 2,100.00 | |
| Bonds and Coupons | 3/1/2026 | \$ 70,000.00 | 2.250% | 16 Mo. | \$ 2,100.00 | |
| Bonds and Coupons | 3/1/2027 | \$ 70,000.00 | 2.000% | 16 Mo. | \$ 1,866.67 | |
| Bonds and Coupons | | | | Mo. | \$ 0.00 | |
| Bonds and Coupons | | | | Mo. | \$ 0.00 | |
| Requirement for Interest Earnings After Last Tax-Levy Year: | | | | | | |
| Terminal Interest To Accrue | | | | | | \$ 155.56 |
| Years To Run | | | | | | 1 |
| Accrue Each Year | | | | | | \$ 155.56 |
| Tax Years Run | | | | | | 0 |
| Total Accrual To Date | | | | | | \$ 0.00 |
| Current Interest Earned Through 2020-2021 | | | | | | \$ 11,766.67 |
| Total Interest To Levy For 2020-2021 | | | | | | \$ 11,922.23 |
| INTEREST COUPON ACCOUNT: | | | | | | |
| Interest Earned But Unpaid 6-30-2019: | | | | | | |
| Matured | | | | | | \$ 0.00 |
| Unmatured | | | | | | \$ 0.00 |
| Interest Earnings 2019-2020 | | | | | | \$ 0.00 |
| Coupons Paid Through 2019-2020 | | | | | | \$ 0.00 |
| Interest Earned But Unpaid 6-30-2020: | | | | | | |
| Matured | | | | | | \$ 0.00 |
| Unmatured | | | | | | \$ 0.00 |

SINKING FUND ACCOUNTS COVERING THE PERIOD JULY 1, 2019 TO JUNE 30, 2020
ESTIMATE OF NEEDS FOR 2020-2021

EXHIBIT "E"

| Schedule 1: Detail of Bond and Coupon Indebtedness as of June 30, 2020 - Not Affecting Homesteads (New) | | Total All Bonds |
|---|----|--------------------|
| PURPOSE OF BOND ISSUE: | | |
| HOW AND WHEN BONDS MATURE: | | |
| Uniform Maturities: | | |
| Amount Of Each Uniform Maturity | \$ | 135,000.00 |
| Final Maturity Otherwise: | | |
| Amount of Final Maturity | \$ | 135,000.00 |
| AMOUNT OF ORIGINAL ISSUE | \$ | 650,000.00 |
| Cancelled, In Judgement Or Delayed For Final Levy Year | \$ | 0.00 |
| Basis of Accruals Contemplated on Net Collections or Better in Anticipation: | | |
| Bond Issues Accruing By Tax Levy | \$ | 650,000.00 |
| Normal Annual Accrual | \$ | 115,000.00 |
| Accrual Liability To Date | \$ | 120,000.00 |
| Deductions From Total Accruals: | | |
| Bonds Paid Prior To 6-30-2019 | \$ | 55,000.00 |
| Bonds Paid During 2019-2020 | \$ | 65,000.00 |
| Matured Bonds Unpaid | \$ | 0.00 |
| Balance Of Accrual Liability | \$ | 0.00 |
| TOTAL BONDS OUTSTANDING 6-30-2020: | | |
| Matured | \$ | 0.00 |
| Unmatured | \$ | 530,000.00 |
| Requirement for Interest Earnings After Last Tax-Levy Year: | | |
| Terminal Interest To Accrue | \$ | 155.56 |
| Accrue Each Year | \$ | 155.56 |
| Total Accrual To Date | \$ | 0.00 |
| Current Interest Earned Through 2020-2021 | \$ | 14,854.17 |
| Total Interest To Levy For 2020-2021 | \$ | 15,009.73 |
| INTEREST COUPON ACCOUNT: | | |
| Interest Earned But Unpaid 6-30-2019: | | |
| Matured | \$ | 0.00 |
| Unmatured | \$ | 0.00 |
| Interest Earnings 2019-2020 | \$ | 4,712.50 |
| Coupons Paid Through 2019-2020 | \$ | 4,712.50 |
| Interest Earned But Unpaid 6-30-2020: | | |
| Matured | \$ | 0.00 |
| Unmatured | \$ | 0.00 |

EXHIBIT "E"

| Schedule 2: Detail of Judgment Indebtedness as of June 30, 2020 - Not Affecting Homesteads (New) | | | | | | |
|--|---------|---------|---------|---------|---------|---------------------------|
| Judgments For Indebtedness Originally Incurred After January 8, 1937. (New) | | | | | | |
| IN FAVOR OF | | | | | | TOTAL ALL JUDGMENTS |
| BY WHOM OWNED | | | | | | |
| PURPOSE OF JUDGMENT | | | | | | |
| Case Number | | | | | | |
| NAME OF COURT | | | | | | |
| Date of Judgment | | | | | | |
| Principal Amount of Judgment | \$ 0.00 | \$ 0.00 | \$ 0.00 | \$ 0.00 | \$ 0.00 | \$ 0.00 |
| Interest Rate Assigned by Court | 0.00% | 0.00% | 0.00% | 0.00% | 0.00% | |
| Tax Levies Made | 0 | 0 | 0 | 0 | 0 | |
| Principal Amount Provided for to June 30, 2019 | \$ 0.00 | \$ 0.00 | \$ 0.00 | \$ 0.00 | \$ 0.00 | \$ 0.00 |
| Principal Amount Provided for in 2019-2020 | \$ 0.00 | \$ 0.00 | \$ 0.00 | \$ 0.00 | \$ 0.00 | \$ 0.00 |
| PRINCIPAL AMOUNT NOT PROVIDED FOR | \$ 0.00 | \$ 0.00 | \$ 0.00 | \$ 0.00 | \$ 0.00 | \$ 0.00 |
| AMOUNT TO PROVIDE BY TAX LEVY FISCAL YEAR 2020-2021 | | | | | | |
| Principal 1/3 | \$ 0.00 | \$ 0.00 | \$ 0.00 | \$ 0.00 | \$ 0.00 | \$ 0.00 |
| Interest | \$ 0.00 | \$ 0.00 | \$ 0.00 | \$ 0.00 | \$ 0.00 | \$ 0.00 |
| FOR ALL JUDGMENTS REPORTED | | | | | | |
| LEVIED FOR BUT UNPAID JUDGMENT OBLIGATIONS | | | | | | |
| OUTSTANDING JUNE 30, 2019 | | | | | | |
| Principal | \$ 0.00 | \$ 0.00 | \$ 0.00 | \$ 0.00 | \$ 0.00 | \$ 0.00 |
| Interest | \$ 0.00 | \$ 0.00 | \$ 0.00 | \$ 0.00 | \$ 0.00 | \$ 0.00 |
| JUDGMENT OBLIGATIONS SINCE LEVIED FOR: | | | | | | |
| Principal | \$ 0.00 | \$ 0.00 | \$ 0.00 | \$ 0.00 | \$ 0.00 | \$ 0.00 |
| Interest | \$ 0.00 | \$ 0.00 | \$ 0.00 | \$ 0.00 | \$ 0.00 | \$ 0.00 |
| JUDGMENT OBLIGATIONS SINCE PAID: | | | | | | |
| Principal | \$ 0.00 | \$ 0.00 | \$ 0.00 | \$ 0.00 | \$ 0.00 | \$ 0.00 |
| Interest | \$ 0.00 | \$ 0.00 | \$ 0.00 | \$ 0.00 | \$ 0.00 | \$ 0.00 |
| LEVIED BUT UNPAID JUDGMENT OBLIGATIONS | | | | | | |
| OUTSTANDING JUNE 30, 2020 | | | | | | |
| Principal | \$ 0.00 | \$ 0.00 | \$ 0.00 | \$ 0.00 | \$ 0.00 | \$ 0.00 |
| Interest | \$ 0.00 | \$ 0.00 | \$ 0.00 | \$ 0.00 | \$ 0.00 | \$ 0.00 |
| Total | \$ 0.00 | \$ 0.00 | \$ 0.00 | \$ 0.00 | \$ 0.00 | \$ 0.00 |

| Schedule 3: Prepaid Judgments as of June 30, 2020 | | | | | | |
|---|---------|---------|---------|---------|---------|-----------------------------------|
| Prepaid Judgments On Indebtedness Originating After January 8, 1937 | | | | | | |
| NAME OF JUDGMENT | | | | | | TOTAL ALL PREPAID JUDGMENTS |
| CASE NUMBER | | | | | | |
| NAME OF COURT | | | | | | |
| Principal Amount of Judgment | \$ 0.00 | \$ 0.00 | \$ 0.00 | \$ 0.00 | \$ 0.00 | \$ 0.00 |
| Tax Levies Made | 0 | 0 | 0 | 0 | 0 | |
| Unreimbursed Balance At June 30, 2019 | \$ 0.00 | \$ 0.00 | \$ 0.00 | \$ 0.00 | \$ 0.00 | \$ 0.00 |
| Reimbursement By 2019-2020 Tax Levy | \$ 0.00 | \$ 0.00 | \$ 0.00 | \$ 0.00 | \$ 0.00 | \$ 0.00 |
| Annual Accrual On Prepaid Judgments | \$ 0.00 | \$ 0.00 | \$ 0.00 | \$ 0.00 | \$ 0.00 | \$ 0.00 |
| Stricken By Court Order | \$ 0.00 | \$ 0.00 | \$ 0.00 | \$ 0.00 | \$ 0.00 | \$ 0.00 |
| Asset Balance | \$ 0.00 | \$ 0.00 | \$ 0.00 | \$ 0.00 | \$ 0.00 | \$ 0.00 |

SINKING FUND ACCOUNTS COVERING THE PERIOD JULY 1, 2019 TO JUNE 30, 2020
ESTIMATE OF NEEDS FOR 2020-2021

EXHIBIT "E"

| Schedule 4: Sinking Fund Cash Statement | | SINKING FUND | |
|--|--------------|-------------------|--|
| Revenue Receipts and Disbursements (Fund 41) | Detail | Extension | |
| Cash on Hand June 30, 2019 | \$ 0.00 | \$ 2,523.70 | |
| Investments Since Liquidated | | | |
| COLLECTED AND APPORTIONED: | | | |
| Contributions From Other Districts | \$ 0.00 | | |
| 2018 and Prior Ad Valorem Tax | \$ 3,959.74 | | |
| 2019 Ad Valorem Tax | \$ 66,453.42 | | |
| Miscellaneous Receipts | \$ 554.88 | | |
| TOTAL RECEIPTS | | \$ 70,968.04 | |
| TOTAL RECEIPTS AND BALANCE | | \$ 73,491.74 | |
| DISBURSEMENTS: | | | |
| Coupons Paid | \$ 4,712.50 | | |
| Interest Paid on Past-Due Coupons | \$ 0.00 | | |
| Bonds Paid | \$ 65,000.00 | | |
| Interest Paid on Past-Due Bonds | \$ 0.00 | | |
| Commission Paid to Fiscal Agency | \$ 0.00 | | |
| Judgments Paid | \$ 0.00 | | |
| Interest Paid on Such Judgments | \$ 0.00 | | |
| Investments Purchased | \$ 0.00 | | |
| Judgments Paid Under 62 O.S. 1981, Sect 435 | \$ 0.00 | | |
| TOTAL DISBURSEMENTS | | \$ 69,712.50 | |
| CASH BALANCE ON HAND JUNE 30, 2020 | | \$3,779.24 | |

| Schedule 5: Sinking Fund Balance Sheet | | SINKING FUND | |
|--|---------|--------------------|--|
| | Detail | Extension | |
| Cash Balance on Hand June 30, 2020 | | \$ 3,779.24 | |
| Legal Investments Properly Maturing | \$ 0.00 | | |
| Judgments Paid to Recover by Tax Levy | \$ 0.00 | | |
| TOTAL LIQUID ASSETS | | \$ 3,779.24 | |
| DEDUCT MATURED INDEBTEDNESS: | | | |
| a. Past-Due Coupons | \$ 0.00 | | |
| b. Interest Accrued Thereon | \$ 0.00 | | |
| c. Past-Due Bonds | \$ 0.00 | | |
| d. Interest Thereon After Last Coupon | \$ 0.00 | | |
| e. Fiscal Agent Commission On Above | \$ 0.00 | | |
| f. Judgements and Interest Levied for But Unpaid | \$ 0.00 | | |
| TOTAL Items a. Through f. (To Extension Column) | | \$ 0.00 | |
| BALANCE OF ASSETS SUBJECT TO ACCRUALS | | \$ 3,779.24 | |
| DEDUCT ACCRUAL RESERVES IF ASSETS SUFFICIENT: | | | |
| g. Earned Unmatured Interest | \$ 0.00 | | |
| h. Accrual on Final Coupons | \$ 0.00 | | |
| i. Accrued on Unmatured Bonds | \$ 0.00 | | |
| TOTAL Items g. Through i. (To Extension Column) | | \$ 0.00 | |
| EXCESS OF ASSETS OVER ACCRUAL RESERVES | | \$ 3,779.24 | |

| Schedule 6: Estimate of Sinking Fund Needs | | SINKING FUND | |
|--|--------------------------------|-----------------------------|--|
| | Computed By Governing Board | Provided By Excise Board | |
| Interest Earnings on Bonds | \$ 15,009.73 | \$ 15,009.73 | |
| Accrual on Unmatured Bonds | \$ 115,000.00 | \$ 115,000.00 | |
| Annual Accrual on "Prepaid" Judgments | \$ 0.00 | \$ 0.00 | |
| Annual Accrual on Unpaid Judgments | \$ 0.00 | \$ 0.00 | |
| Interest on Unpaid Judgments | \$ 0.00 | \$ 0.00 | |
| Participating Contributions (Annexations): | | | |
| For Credit to School Dist. No. | \$ 0.00 | \$ 0.00 | |
| For Credit to School Dist. No. | \$ 0.00 | \$ 0.00 | |
| For Credit to School Dist. No. | \$ 0.00 | \$ 0.00 | |
| For Credit to School Dist. No. | \$ 0.00 | \$ 0.00 | |
| Annual Accrual From Exhibit KK | \$ 0.00 | \$ 0.00 | |
| TOTAL SINKING FUND PROVISION | \$ 130,009.73 | \$ 130,009.73 | |

SINKING FUND ACCOUNTS COVERING THE PERIOD JULY 1, 2019 TO JUNE 30, 2020
ESTIMATE OF NEEDS FOR 2020-2021

EXHIBIT "E"

| Schedule 7. Ad Valorem Tax Account - Sinking Funds | | | |
|--|------|-----------|------------------|
| ACCOUNTS COVERING THE PERIOD JULY 1, 2019 TO JUNE 30, 2020 | | | |
| Gross Value | \$ | Net Value | \$ |
| | 0.00 | | 9.086 Mills |
| | | | 7,764,159.00 |
| Total Proceeds of Levy as Certified | | | \$ 70,548.24 |
| Additions: | | | \$ 0.00 |
| Deductions: | | | \$ 0.00 |
| Gross Balance Tax | | | \$ 70,548.24 |
| Less Reserve for Delinquent Tax | | | \$ 3,359.44 |
| Reserve for Protests Pending | | | \$ 0.00 |
| Balance Available Tax | | | \$ 67,188.80 |
| Deduct 2019 Tax Apportioned | | | \$ 66,453.42 |
| Net Balance 2019 Tax in Process of Collection | | | \$ 735.38 |
| Excess Collections | | | \$ 0.00 |

| Schedule 8: Sinking Fund Contributions From Other Districts Due To Boundary Changes | | | |
|---|--|-------------------|--|
| SCHOOL DISTRICT CONTRIBUTIONS | | SINKING FUND | |
| | | Actually Received | Provided For in Budget of Contributing School District |
| From School District No. | | \$ 0.00 | \$ 0.00 |
| From School District No. | | \$ 0.00 | \$ 0.00 |
| From School District No. | | \$ 0.00 | \$ 0.00 |
| From School District No. | | \$ 0.00 | \$ 0.00 |
| From School District No. | | \$ 0.00 | \$ 0.00 |
| From School District No. | | \$ 0.00 | \$ 0.00 |
| From School District No. | | \$ 0.00 | \$ 0.00 |
| From School District No. | | \$ 0.00 | \$ 0.00 |
| From School District No. | | \$ 0.00 | \$ 0.00 |
| TOTALS | | \$ 0.00 | \$ 0.00 |

SINKING FUND ACCOUNTS COVERING THE PERIOD JULY 1, 2019 TO JUNE 30, 2020
ESTIMATE OF NEEDS FOR 2020-2021

EXHIBIT "E"

| Schedule 10: Miscellaneous Revenue | 2019-20 ACCOUNT |
|---|------------------|
| Source | Amount |
| 1000 DISTRICT SOURCES OF REVENUE: | |
| 1200 Tuition & Fees | \$ 0.00 |
| 1300 EARNINGS ON INVESTMENTS AND BOND SALES | |
| 1310 Interest Earnings | \$ 98.06 |
| 1320 Dividends on Insurance Policies | \$ 0.00 |
| 1330 Premium on Bonds Sold | \$ 0.00 |
| 1340 Accrued Interest on Bond Sales | \$ 0.00 |
| 1350 Interest on Taxes | \$ 0.00 |
| 1360 Earnings From Oklahoma Commission on School Funds Management | \$ 0.00 |
| 1370 Proceeds From Sale of Original Bonds | \$ 0.00 |
| 1390 Other Earnings on Investments | \$ 0.00 |
| TOTAL EARNINGS ON INVESTMENTS AND BOND SALES | \$ 98.06 |
| 1400 RENTAL, DISPOSALS AND COMMISSIONS | |
| 1410 Rental of School Facilities | \$ 0.00 |
| 1420 Rental of Property Other Than School Facilities | \$ 0.00 |
| 1430 Sales of Building and/or Real Estate | \$ 0.00 |
| 1440 Sales of Equipment, Services and Materials | \$ 0.00 |
| 1450 Bookstore Revenue | \$ 0.00 |
| 1460 Commissions | \$ 0.00 |
| 1470 Shop Revenue | \$ 0.00 |
| 1490 Other Rental, Disposals and Commissions | \$ 0.00 |
| TOTAL RENTAL, DISPOSALS AND COMMISSIONS | \$ 0.00 |
| 1500 Reimbursements | \$ 0.00 |
| 1600 Other Local Sources of Revenue | \$ 0.00 |
| 1700 Child Nutrition Programs | \$ 0.00 |
| 1800 Athletics | \$ 0.00 |
| TOTAL DISTRICT SOURCES OF REVENUE | \$ 98.06 |
| 2000 INTERMEDIATE SOURCES OF REVENUE: | |
| 2100 County 4 Mill Ad Valorem Tax | \$ 0.00 |
| 2200 County Apportionment (Mortgage Tax) | \$ 0.00 |
| 2300 Resale of Property Fund Distribution | \$ 0.00 |
| 2900 Other Intermediate Sources of Revenue | \$ 0.00 |
| TOTAL INTERMEDIATE SOURCES OF REVENUE | \$ 0.00 |
| 3000 STATE SOURCES OF REVENUE: | |
| 3100 Total Dedicated Revenue | \$ 0.00 |
| 3200 Total State Aid - General Operations - Non-Categorical | \$ 0.00 |
| 3300 State Aid - Competitive Grants - Categorical | \$ 0.00 |
| 3400 State - Categorical | \$ 0.00 |
| 3500 Special Programs | \$ 0.00 |
| 3600 Other State Sources of Revenue | \$ 0.00 |
| 3700 Child Nutrition Program | \$ 0.00 |
| 3800 State Vocational Programs - Multi-Source | \$ 0.00 |
| TOTAL STATE SOURCES OF REVENUE | \$ 0.00 |
| 4000 FEDERAL SOURCES OF REVENUE: | |
| TOTAL FEDERAL SOURCES OF REVENUE | \$ 0.00 |
| 5000 NON-REVENUE RECEIPTS: | |
| TOTAL NON-REVENUE RECEIPTS | 456.82 |
| GRAND TOTAL | \$ 554.88 |

TOTAL CAPITAL PROJECT FUND ACCOUNTS COVERING THE PERIOD JULY 1, 2019 TO JUNE 30, 2020
ESTIMATE OF NEEDS FOR 2020-2021

EXHIBIT "G"

| Schedule 1: Current Balance Sheet - June 30, 2020 | TOTAL OF ALL FUNDS |
|--|--------------------|
| | Amount |
| ASSETS: | |
| Cash Balances | \$332,618.79 |
| Investments | \$0.00 |
| TOTAL ASSETS | \$332,618.79 |
| LIABILITIES AND RESERVES: | |
| Warrants Outstanding | \$9,753.00 |
| Reserve for Interest on Warrants | \$0.00 |
| Reserves From Schedule 8 | \$34,377.69 |
| TOTAL LIABILITIES AND RESERVES | \$44,130.69 |
| CASH FUND BALANCE JUNE 30, 2020 | \$288,488.10 |
| TOTAL LIABILITIES, RESERVES AND CASH FUND BALANCE | \$332,618.79 |

| Schedule 3: Capital Projects Fund Total Of All Funds Cash Accounts of Current and all Prior Years | | |
|---|--------------|--------------------|
| CURRENT AND ALL PRIOR YEARS | 2019-20 | 2019 & Prior Years |
| Cash Balance Reported to Excise Board 6-30-19 | \$0.00 | \$15.33 |
| REVENUES, NON-REVENUE RECEIPTS & CASH BALANCES | | |
| 1000 DISTRICT SOURCES OF REVENUE (Source 1000 to 1999) | \$0.00 | |
| 2000 INTERMEDIATE SOURCES OF REVENUE (Source 2000 to 2999) | \$0.00 | |
| 3000 STATE SOURCES OF REVENUE (Source 3000 to 3999) | \$0.00 | |
| 4000 FEDERAL SOURCES OF REVENUE (Source 4000 to 4999) | \$0.00 | |
| 5000 NON-REVENUE RECEIPTS (Source 5000 to 5999) | \$400,000.00 | |
| 6000 BALANCE SHEET ACCOUNTS | | |
| 6100 CASH ACCOUNTS | | |
| 6110 Cash Balances Transferred | \$15.33 | |
| 6130 Prior Year Lapsed Appropriations | \$0.00 | |
| 6140 Estopped Warrants | \$0.00 | |
| TOTAL CASH ACCOUNTS | \$15.33 | |
| 6200 Interfund Transfers | -\$15.33 | |
| TOTAL BALANCE SHEET ACCOUNTS | \$0.00 | |
| TOTAL REVENUES, NON-REV RECEIPTS & CASH BALANCES | \$400,000.00 | \$47,011.14 |
| Warrants Paid of Year in Caption | \$67,381.21 | \$47,011.14 |
| TOTAL DISBURSEMENTS | \$67,381.21 | \$47,011.14 |
| CASH & INVESTMENTS BALANCE JUNE 30, 2020 | \$332,618.79 | \$0.00 |
| Reserve for Warrants Outstanding | \$9,753.00 | \$0.00 |
| Reserve for Interest on Warrants | \$0.00 | \$0.00 |
| Reserves From Schedule 8 | \$34,377.69 | \$0.00 |
| TOTAL LIABILITIES AND RESERVE | \$44,130.69 | \$0.00 |
| DEFICIT | \$0.00 | \$0.00 |
| CASH FUND BAL FORWARD TO SUCCEEDING YEAR | \$288,488.10 | \$0.00 |

| Schedule 7: Report of Prior Year Warrants Issued From Reserves | FISCAL YEAR ENDING JUNE 30, 2019 | | |
|--|----------------------------------|--------------------------|----------------------------------|
| | RESERVES 6/30/19 | WARRANTS SINCE ISSUED | BALANCE LAPSED APPROPRIATIONS |
| TOTAL PRIOR YEAR RESERVES | \$0.00 | \$0.00 | \$0.00 |

| Schedule 8: Report of Current Year Expenditures | FISCAL YEAR ENDING JUNE 30, 2020 | | |
|--|----------------------------------|-------------|-----------------------|
| | WARRANTS ISSUED | RESERVES | TOTAL EXPENDITURES |
| 1000 Instruction | \$0.00 | \$0.00 | \$0.00 |
| 2000 Support Services | \$27,320.00 | \$0.00 | \$27,320.00 |
| 3000 Operation Of Non-Instruction Services | \$0.00 | \$0.00 | \$0.00 |
| 4000 Facilities Acquisition & Construcion Services | \$49,814.21 | \$34,377.69 | \$84,191.90 |
| 5000 Other Outlays | \$0.00 | \$0.00 | \$0.00 |
| 7000 Other Uses | \$0.00 | \$0.00 | \$0.00 |
| 8000 Repayments | \$0.00 | \$0.00 | \$0.00 |
| TOTAL EXPENDITURES 2019-20 FISCAL YEAR | \$77,134.21 | \$34,377.69 | \$111,511.90 |

CAPITAL PROJECT FUNDS BY ACCOUNTS COVERING THE PERIOD JULY 1, 2019 TO JUNE 30, 2020
ESTIMATE OF NEEDS FOR 2020-2021

EXHIBIT "G"

| Schedule 1: Current Balance Sheet - June 30, 2020 | BOND FUND 31 | Fund 31 |
|--|--------------|---------------|
| | | Amount |
| ASSETS: | | |
| Cash Balances | | \$0.00 |
| Investments | | \$0.00 |
| TOTAL ASSETS | | \$0.00 |
| LIABILITIES AND RESERVES: | | |
| Warrants Outstanding | | \$0.00 |
| Reserve for Interest on Warrants | | \$0.00 |
| Reserves From Schedule 8 | | \$0.00 |
| TOTAL LIABILITIES AND RESERVES | | \$0.00 |
| CASH FUND BALANCE JUNE 30, 2020 | | \$0.00 |
| TOTAL LIABILITIES, RESERVES AND CASH FUND BALANCE | | \$0.00 |

| Schedule 3: Capital Projects Fund 31 Cash Accounts of Current and all Prior Years | | |
|---|----------------|--------------------|
| CURRENT AND ALL PRIOR YEARS | 2019-20 | 2019 & Prior Years |
| Cash Balance Reported to Excise Board 6-30 of Year in Caption | \$0.00 | \$15.33 |
| REVENUES, NON-REVENUE RECEIPTS & CASH BALANCES | | |
| 1000 DISTRICT SOURCES OF REVENUE (Source 1000 to 1999) | \$0.00 | \$0.00 |
| 2000 INTERMEDIATE SOURCES OF REVENUE (Source 2000 to 2999) | \$0.00 | \$0.00 |
| 3000 STATE SOURCES OF REVENUE (Source 3000 to 3999) | \$0.00 | \$0.00 |
| 4000 FEDERAL SOURCES OF REVENUE (Source 4000 to 4999) | \$0.00 | \$0.00 |
| 5000 NON-REVENUE RECEIPTS (Source 5000 to 5999) | \$0.00 | \$0.00 |
| 6000 BALANCE SHEET ACCOUNTS | | |
| 6100 CASH ACCOUNTS | | |
| 6110 Cash Balances Transferred | \$15.33 | \$46,995.81 |
| 6130 Prior Year Lapsed Appropriations | \$0.00 | |
| 6140 Estopped Warrants | \$0.00 | |
| TOTAL CASH ACCOUNTS | \$15.33 | \$46,995.81 |
| 6200 Interfund Transfers | -\$15.33 | |
| TOTAL BALANCE SHEET ACCOUNTS | \$0.00 | \$46,995.81 |
| TOTAL REVENUES, NON-REV RECEIPTS & CASH BALANCES | \$0.00 | \$47,011.14 |
| Warrants Paid of Year in Caption | \$0.00 | \$47,011.14 |
| TOTAL DISBURSEMENTS | \$0.00 | \$47,011.14 |
| CASH & INVESTMENTS BALANCE JUNE 30, 2020 | \$0.00 | \$0.00 |
| Reserve for Warrants Outstanding | \$0.00 | \$0.00 |
| Reserve for Interest on Warrants | \$0.00 | \$0.00 |
| Reserves From Schedule 8 | \$0.00 | \$0.00 |
| TOTAL LIABILITIES AND RESERVE | \$0.00 | \$0.00 |
| DEFICIT | \$0.00 | \$0.00 |
| CASH FUND BAL FORWARD TO SUCCEEDING YEAR | \$0.00 | \$0.00 |

| Schedule 7: Report of Prior Year Warrants Issued From Reserves | FISCAL YEAR ENDING JUNE 30, 2019 | | |
|--|----------------------------------|--------------------------|----------------------------------|
| | RESERVES 6/30/19 | WARRANTS SINCE ISSUED | BALANCE LAPSED APPROPRIATIONS |
| TOTAL PRIOR YEAR RESERVES | \$0.00 | \$0.00 | \$0.00 |

| Schedule 8: Report of Current Year Expenditures | FISCAL YEAR ENDING JUNE 30, 2020 | | |
|--|----------------------------------|---------------|-----------------------|
| | WARRANTS ISSUED | RESERVES | TOTAL EXPENDITURES |
| 1000 Instruction | \$0.00 | \$0.00 | \$0.00 |
| 2000 Support Services | \$0.00 | \$0.00 | \$0.00 |
| 3000 Operation Of Non-Instruction Services | \$0.00 | \$0.00 | \$0.00 |
| 4000 Facilities Acquisition & Constructicon Services | \$0.00 | \$0.00 | \$0.00 |
| 5000 Other Outlays | \$0.00 | \$0.00 | \$0.00 |
| 7000 Other Uses | \$0.00 | \$0.00 | \$0.00 |
| 8000 Repayments | \$0.00 | \$0.00 | \$0.00 |
| TOTAL EXPENDITURES 2019-20 FISCAL YEAR | \$0.00 | \$0.00 | \$0.00 |

CAPITAL PROJECT FUNDS BY ACCOUNTS COVERING THE PERIOD JULY 1, 2019 TO JUNE 30, 2020
ESTIMATE OF NEEDS FOR 2020-2021

EXHIBIT "G"

| Schedule 1: Current Balance Sheet - June 30, 2020 | GEN PURPOSE BOND | Fund 32 |
|--|------------------|---------------------|
| ASSETS: | | Amount |
| Cash Balances | | \$247,618.79 |
| Investments | | \$0.00 |
| TOTAL ASSETS | | \$247,618.79 |
| LIABILITIES AND RESERVES: | | |
| Warrants Outstanding | | \$9,753.00 |
| Reserve for Interest on Warrants | | \$0.00 |
| Reserves From Schedule 8 | | \$34,377.69 |
| TOTAL LIABILITIES AND RESERVES | | \$44,130.69 |
| CASH FUND BALANCE JUNE 30, 2020 | | \$203,488.10 |
| TOTAL LIABILITIES, RESERVES AND CASH FUND BALANCE | | \$247,618.79 |

| Schedule 3: Capital Projects Fund 32 Cash Accounts of Current and all Prior Years | | |
|---|---------------------|--------------------|
| CURRENT AND ALL PRIOR YEARS | 2019-20 | 2019 & Prior Years |
| Cash Balance Reported to Excise Board 6-30 of Year in Caption | \$0.00 | \$0.00 |
| REVENUES, NON-REVENUE RECEIPTS & CASH BALANCES | | |
| 1000 DISTRICT SOURCES OF REVENUE (Source 1000 to 1999) | \$0.00 | \$0.00 |
| 2000 INTERMEDIATE SOURCES OF REVENUE (Source 2000 to 2999) | \$0.00 | \$0.00 |
| 3000 STATE SOURCES OF REVENUE (Source 3000 to 3999) | \$0.00 | \$0.00 |
| 4000 FEDERAL SOURCES OF REVENUE (Source 4000 to 4999) | \$0.00 | \$0.00 |
| 5000 NON-REVENUE RECEIPTS (Source 5000 to 5999) | \$315,000.00 | \$0.00 |
| 6000 BALANCE SHEET ACCOUNTS | | |
| 6100 CASH ACCOUNTS | | |
| 6110 Cash Balances Transferred | \$0.00 | \$0.00 |
| 6130 Prior Year Lapsed Appropriations | \$0.00 | |
| 6140 Estopped Warrants | \$0.00 | |
| TOTAL CASH ACCOUNTS | \$0.00 | \$0.00 |
| 6200 Interfund Transfers | \$0.00 | |
| TOTAL BALANCE SHEET ACCOUNTS | \$0.00 | \$0.00 |
| TOTAL REVENUES, NON-REV RECEIPTS & CASH BALANCES | \$315,000.00 | \$0.00 |
| Warrants Paid of Year in Caption | \$67,381.21 | \$0.00 |
| TOTAL DISBURSEMENTS | \$67,381.21 | \$0.00 |
| CASH & INVESTMENTS BALANCE JUNE 30, 2020 | \$247,618.79 | \$0.00 |
| Reserve for Warrants Outstanding | \$9,753.00 | \$0.00 |
| Reserve for Interest on Warrants | \$0.00 | \$0.00 |
| Reserves From Schedule 8 | \$34,377.69 | \$0.00 |
| TOTAL LIABILITIES AND RESERVE | \$44,130.69 | \$0.00 |
| DEFICIT | \$0.00 | \$0.00 |
| CASH FUND BAL FORWARD TO SUCCEEDING YEAR | \$203,488.10 | \$0.00 |

| Schedule 7: Report of Prior Year Warrants Issued From Reserves | FISCAL YEAR ENDING JUNE 30, 2019 | | |
|--|----------------------------------|--------------------------|----------------------------------|
| | RESERVES 6/30/19 | WARRANTS SINCE ISSUED | BALANCE LAPSED APPROPRIATIONS |
| TOTAL PRIOR YEAR RESERVES | \$0.00 | \$0.00 | \$0.00 |

| Schedule 8: Report of Current Year Expenditures | FISCAL YEAR ENDING JUNE 30, 2020 | | |
|--|----------------------------------|--------------------|-----------------------|
| | WARRANTS ISSUED | RESERVES | TOTAL EXPENDITURES |
| 1000 Instruction | \$0.00 | \$0.00 | \$0.00 |
| 2000 Support Services | \$27,320.00 | \$0.00 | \$27,320.00 |
| 3000 Operation Of Non-Instruction Services | \$0.00 | \$0.00 | \$0.00 |
| 4000 Facilities Acquisition & Constructicon Services | \$49,814.21 | \$34,377.69 | \$84,191.90 |
| 5000 Other Outlays | \$0.00 | \$0.00 | \$0.00 |
| 7000 Other Uses | \$0.00 | \$0.00 | \$0.00 |
| 8000 Repayments | \$0.00 | \$0.00 | \$0.00 |
| TOTAL EXPENDITURES 2019-20 FISCAL YEAR | \$77,134.21 | \$34,377.69 | \$111,511.90 |

CAPITAL PROJECT FUNDS BY ACCOUNTS COVERING THE PERIOD JULY 1, 2019 TO JUNE 30, 2020
ESTIMATE OF NEEDS FOR 2020-2021

EXHIBIT "G"

| Schedule 1: Current Balance Sheet - June 30, 2020 | TRANSPORTATION BOND | Fund 33 Amount |
|--|---------------------|--------------------|
| ASSETS: | | |
| Cash Balances | | \$85,000.00 |
| Investments | | \$0.00 |
| TOTAL ASSETS | | \$85,000.00 |
| LIABILITIES AND RESERVES: | | |
| Warrants Outstanding | | \$0.00 |
| Reserve for Interest on Warrants | | \$0.00 |
| Reserves From Schedule 8 | | \$0.00 |
| TOTAL LIABILITIES AND RESERVES | | \$0.00 |
| CASH FUND BALANCE JUNE 30, 2020 | | \$85,000.00 |
| TOTAL LIABILITIES, RESERVES AND CASH FUND BALANCE | | \$85,000.00 |

| Schedule 3: Capital Projects Fund 33 Cash Accounts of Current and all Prior Years | | |
|---|--------------------|--------------------|
| CURRENT AND ALL PRIOR YEARS | 2019-20 | 2019 & Prior Years |
| Cash Balance Reported to Excise Board 6-30 of Year in Caption | \$0.00 | \$0.00 |
| REVENUES, NON-REVENUE RECEIPTS & CASH BALANCES | | |
| 1000 DISTRICT SOURCES OF REVENUE (Source 1000 to 1999) | \$0.00 | \$0.00 |
| 2000 INTERMEDIATE SOURCES OF REVENUE (Source 2000 to 2999) | \$0.00 | \$0.00 |
| 3000 STATE SOURCES OF REVENUE (Source 3000 to 3999) | \$0.00 | \$0.00 |
| 4000 FEDERAL SOURCES OF REVENUE (Source 4000 to 4999) | \$0.00 | \$0.00 |
| 5000 NON-REVENUE RECEIPTS (Source 5000 to 5999) | \$85,000.00 | \$0.00 |
| 6000 BALANCE SHEET ACCOUNTS | | |
| 6100 CASH ACCOUNTS | | |
| 6110 Cash Balances Transferred | \$0.00 | \$0.00 |
| 6130 Prior Year Lapsed Appropriations | \$0.00 | |
| 6140 Estopped Warrants | \$0.00 | |
| TOTAL CASH ACCOUNTS | \$0.00 | \$0.00 |
| 6200 Interfund Transfers | \$0.00 | |
| TOTAL BALANCE SHEET ACCOUNTS | \$0.00 | \$0.00 |
| TOTAL REVENUES, NON-REV RECEIPTS & CASH BALANCES | \$85,000.00 | \$0.00 |
| Warrants Paid of Year in Caption | \$0.00 | \$0.00 |
| TOTAL DISBURSEMENTS | | |
| | \$0.00 | \$0.00 |
| CASH & INVESTMENTS BALANCE JUNE 30, 2020 | \$85,000.00 | \$0.00 |
| Reserve for Warrants Outstanding | \$0.00 | \$0.00 |
| Reserve for Interest on Warrants | \$0.00 | \$0.00 |
| Reserves From Schedule 8 | \$0.00 | \$0.00 |
| TOTAL LIABILITIES AND RESERVE | \$0.00 | \$0.00 |
| DEFICIT | \$0.00 | \$0.00 |
| CASH FUND BAL FORWARD TO SUCCEEDING YEAR | \$85,000.00 | \$0.00 |

| Schedule 7: Report of Prior Year Warrants Issued From Reserves | FISCAL YEAR ENDING JUNE 30, 2019 | | |
|--|----------------------------------|--------------------------|----------------------------------|
| | RESERVES 6/30/19 | WARRANTS SINCE ISSUED | BALANCE LAPSED APPROPRIATIONS |
| TOTAL PRIOR YEAR RESERVES | \$0.00 | \$0.00 | \$0.00 |

| Schedule 8: Report of Current Year Expenditures | FISCAL YEAR ENDING JUNE 30, 2020 | | |
|--|----------------------------------|---------------|-----------------------|
| | WARRANTS ISSUED | RESERVES | TOTAL EXPENDITURES |
| 1000 Instruction | \$0.00 | \$0.00 | \$0.00 |
| 2000 Support Services | \$0.00 | \$0.00 | \$0.00 |
| 3000 Operation Of Non-Instruction Services | \$0.00 | \$0.00 | \$0.00 |
| 4000 Facilities Acquisition & Constructon Services | \$0.00 | \$0.00 | \$0.00 |
| 5000 Other Outlays | \$0.00 | \$0.00 | \$0.00 |
| 7000 Other Uses | \$0.00 | \$0.00 | \$0.00 |
| 8000 Repayments | \$0.00 | \$0.00 | \$0.00 |
| TOTAL EXPENDITURES 2019-20 FISCAL YEAR | \$0.00 | \$0.00 | \$0.00 |

CERTIFICATE OF EXCISE BOARD

State of Oklahoma. County of Latimer

We, do further certify that we have examined the statement of estimated needs for the current fiscal year ending June 30, 2020, as certified by the Board of Education of BUFFALO VALLEY Public Schools, District Number I-3 of said County and State, and its financial statement for the preceding year, and in so doing we have diligently performed the duties imposed upon this Excise Board by 68 O. S. 2001 Section 3007, by (1) ascertaining that the financial statements, as to the statistics therein contained, reflect the true fiscal condition at the close of the fiscal year, or caused the same to be corrected so to show; (2) struck from the estimate of needs so submitted any items not authorized by law and reduced to the sum authorized by law any items restricted by statute as to the amount lawfully expendable therefor; (3) supplemented such estimate, after appropriate action, by an estimate of needs prepared by this Excise Board to make provision for mandatory functions based upon statistics authoritatively submitted; (4) computed the total means available to each fund in the manner provided, applying the Governing Board's estimate of revenue to be derived from surplus tax of the immediately preceding year and from sources other than ad valorem tax, or reduced such estimate to not less than the lawfully authorized ratio of the several sums realized from such sources during the preceding fiscal year or to such lesser sum as may reasonably be anticipated under altered law or circumstance and using for such determination the basic collections of the preceding year and the ratios on which distribution or apportionment must be made during the ensuing or current year.

To the several and specific purposes of the estimated needs as certified, we have and do hereby appropriate the surplus balances of cash on hand of the prior year, estimates of income from sources other than ad valorem taxation within the limitation fixed by law, and the proceeds of ad valorem tax levy within the number of mills authorized, either by apportionment by the Legislature, allocation by the excise board or by legal election, all of which appropriations are made in so far as the available surpluses, revenues, and levies will permit, except in that we have also provided that, after deducting items consisting of cash and the revenue from all sources other than the 2020 tax and the proceeds of the 2020 tax levy are in excess of the residue of such appropriations, by a sum included for delinquent tax, computed at .0% of such residue. And provided further, if said School District has been ascertained to be a well defined State Aid District, the local budget, as approved and appropriated for, has been applied wholly to its operating accounts.

We further certify that the amount required to be raised from tax, excluding Homesteads, for General Revenue Fund purposes as approved, requires a total ad valorem tax levy of .000 Mills. Said levy is within the statutory limit, and if in excess, is within the constitutional limit and has been authorized by a vote of the people of said district, as shown by certificate of the School Board to-wit:

To this District, with valuations shown below, the Excise Board allocated .000 Mills, plus .000 Mills authorized by the Constitution, plus an emergency levy of .000 Mills; plus local support levy of .000 Mills; for a total levy for the General Fund of .000 Mills.

We further certify that the amount required to be raised for building fund purposes as approved requires a tax levy of .000 Mills, and said levy has been certified as authorized by a vote of the people at an election held for that purpose. We further certify that Assessed Values used in computing Mill-vote levies have been applied as certified by the County Assessor.

We further certify that we have examined the within statements of account and estimated needs or requirements of the Governing Board of BUFFALO VALLEY Public Schools, School District No. I-3 of said County and State, in relation to the Sinking Fund or Funds thereof, and after finding the same correct or having caused the same to be corrected pursuant to 68 O. S. 2001 Section 3009, have approved the requirements therefor to fulfill the conditions of Section 26 and 28 of Article 10, Oklahoma Constitution, and have made and certified a tax levy therefor to the extent of the excess of said total requirements over the total of items 2, 3, 6, and 12 of Exhibit Y and any other legal deduction, including a reserve of .0% for delinquent taxes.

CERTIFICATE OF EXCISE BOARD
ESTIMATE OF NEEDS FOR 2020-2021

| EXHIBIT "Y" Continued | | Primary County And All Joint Counties | | | | |
|-------------------------------|--------------|---------------------------------------|---|------------|-----------------------------|--|
| Levies Required and Certified | | | Valuation And Levies Excluding Homesteads | | Total Required For 2020 Tax | |
| County | General Fund | Building Fund | Total Valuation | General | Building | |
| This County Latimer | 36.31 Mills | 5.19 Mills | \$ 8,007,851 | \$ 290,765 | \$ 41,561 | |
| Joint Co. | 0.00 Mills | 0.00 Mills | \$ 0 | \$ 0 | \$ 0 | |
| Joint Co. | 0.00 Mills | 0.00 Mills | \$ 0 | \$ 0 | \$ 0 | |
| Joint Co. | 0.00 Mills | 0.00 Mills | \$ 0 | \$ 0 | \$ 0 | |
| Joint Co. | 0.00 Mills | 0.00 Mills | \$ 0 | \$ 0 | \$ 0 | |
| Joint Co. | 0.00 Mills | 0.00 Mills | \$ 0 | \$ 0 | \$ 0 | |
| Joint Co. | 0.00 Mills | 0.00 Mills | \$ 0 | \$ 0 | \$ 0 | |
| Joint Co. | 0.00 Mills | 0.00 Mills | \$ 0 | \$ 0 | \$ 0 | |
| Joint Co. | 0.00 Mills | 0.00 Mills | \$ 0 | \$ 0 | \$ 0 | |
| Joint Co. | 0.00 Mills | 0.00 Mills | \$ 0 | \$ 0 | \$ 0 | |
| Joint Co. | 0.00 Mills | 0.00 Mills | \$ 0 | \$ 0 | \$ 0 | |
| Joint Co. | 0.00 Mills | 0.00 Mills | \$ 0 | \$ 0 | \$ 0 | |
| Joint Co. | 0.00 Mills | 0.00 Mills | \$ 0 | \$ 0 | \$ 0 | |
| Joint Co. | 0.00 Mills | 0.00 Mills | \$ 0 | \$ 0 | \$ 0 | |
| Totals | | | \$ 8,007,851 | \$ 290,765 | \$ 41,561 | |

Sinking Fund: 16.55 Mills

We do hereby order the above levies to be certified forthwith by the Secretary of this Board to the County Assessor of said County, in order that the County Assessor may immediately extend said levies upon the Tax Rolls for the year 2020 without regard to any protest that may be filed against any levies, as required by 68 O. S. 2001, Section 2869.

Signed at Wilburton, Oklahoma, this 23rd day of Sept., 2020

Victor Bullard
Excise Board Member

Byron Bohannon
Excise Board Member

Randy Bagnace
Excise Board Chairman

Erin Adams
Excise Board Secretary

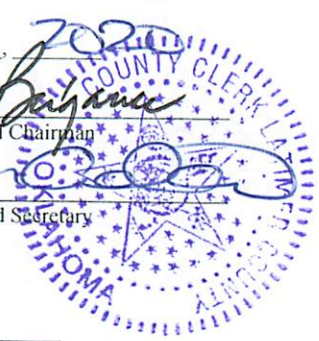

Joint School District Levy Certification for BUFFALO VALLEY Public Schools I-3

Career Tech District Number _____ : General Fund _____

Building Fund _____

State of Oklahoma)
) ss
County of Latimer)

I, Erin Adams, Latimer County Clerk, do hereby certify that the above levies are true and correct for the taxable year 2020.

Witness my hand and seal, on Sept. 23, 2020

Erin Adams
Latimer County Clerk



ALL FUND ACCOUNTS COVERING THE PERIOD JULY 1, 2019 TO JUNE 30, 2020
STATISTICAL DATA FOR 2020-2021

EXHIBIT "Z"

Schedule I: SUMMARY RECAPITULATION OF SCHOOL COSTS FOR THE FISCAL YEAR ENDING JUNE 30, 2020, AND
APPORTIONMENT THEREOF

| CLASSIFICATION | ACCUMULATION OF EXPENDITURES AND UNLIQUIDATED COMMITMENTS TO DETERMINE PER CAPITA COSTS | | | | | |
|-------------------------------|--|----------------------------|------------------|-----------------|-----------------------------|-----------------------------|
| | GENERAL REVENUE FUND | CHILD NUTRITION FUND | BUILDING FUND | SINKING FUND | SPECIAL REVENUE FUNDS | CAPITAL PROJECT FUNDS |
| Current Exp. - Educational | \$ 1,264,503.07 | \$ 0.00 | \$ 18,766.71 | \$ 0.00 | \$ 0.00 | \$ 0.00 |
| Current Exp. - Transportation | \$ 34,778.77 | \$ 0.00 | \$ 0.00 | \$ 0.00 | \$ 0.00 | \$ 0.00 |
| Current Res. - Educational | \$ 138,444.40 | \$ 0.00 | \$ 0.00 | \$ 0.00 | \$ 0.00 | \$ 0.00 |
| Current Res. - Transportation | \$ 0.00 | \$ 0.00 | \$ 0.00 | \$ 0.00 | \$ 0.00 | \$ 0.00 |
| Capital Exp. - Educational | \$ 0.00 | \$ 0.00 | \$ 0.00 | \$ 65,000.00 | \$ 0.00 | \$ 0.00 |
| Capital Exp. - Transportation | \$ 0.00 | \$ 0.00 | \$ 0.00 | \$ 0.00 | \$ 0.00 | \$ 0.00 |
| Capital Res. - Educational | \$ 0.00 | \$ 0.00 | \$ 0.00 | \$ 0.00 | \$ 0.00 | \$ 0.00 |
| Capital Res. - Transportation | \$ 0.00 | \$ 0.00 | \$ 0.00 | \$ 0.00 | \$ 0.00 | \$ 0.00 |
| Interest Paid and Reserved | \$ 0.00 | \$ 0.00 | \$ 0.00 | \$ 4,712.50 | \$ 0.00 | \$ 0.00 |
| TOTALS | \$ 1,437,726.24 | \$ 0.00 | \$ 18,766.71 | \$ 69,712.50 | \$ 0.00 | \$ 0.00 |

| | | | | | |
|--------------------|------|-------------------------------------|------|-------------------------------|------|
| Enumeration | 0.00 | Average Daily Attendance | 0.00 | Average Daily Haul | 0.00 |
|--------------------|------|-------------------------------------|------|-------------------------------|------|

| Expenditures and Reserves | ENTERPRISE FUNDS | ACTIVITY FUNDS | EXPENDABLE TRUST FUNDS | NON- EXPENDABLE TURST FUNDS | INTERNAL SERVICE FUNDS |
|---------------------------------------|---------------------|-------------------|------------------------------|--------------------------------------|------------------------------|
| Current Expenditures - Educational | \$ 0.00 | \$ 0.00 | \$ 0.00 | \$ 0.00 | \$ 0.00 |
| Current Expenditures - Transportation | \$ 0.00 | \$ 0.00 | \$ 0.00 | \$ 0.00 | \$ 0.00 |
| Current Reserves - Educational | \$ 0.00 | \$ 0.00 | \$ 0.00 | \$ 0.00 | \$ 0.00 |
| Current Reserves - Transportation | \$ 0.00 | \$ 0.00 | \$ 0.00 | \$ 0.00 | \$ 0.00 |
| Capital Expenditures - Educational | \$ 0.00 | \$ 0.00 | \$ 0.00 | \$ 0.00 | \$ 0.00 |
| Capital Expenditures - Transportation | \$ 0.00 | \$ 0.00 | \$ 0.00 | \$ 0.00 | \$ 0.00 |
| Capital Reserves - Educational | \$ 0.00 | \$ 0.00 | \$ 0.00 | \$ 0.00 | \$ 0.00 |
| Capital Reserves - Transportation | \$ 0.00 | \$ 0.00 | \$ 0.00 | \$ 0.00 | \$ 0.00 |
| Interest Paid and Reserved | \$ 0.00 | \$ 0.00 | \$ 0.00 | \$ 0.00 | \$ 0.00 |
| TOTALS | \$ 0.00 | \$ 0.00 | \$ 0.00 | \$ 0.00 | \$ 0.00 |

| | | | | |
|-----------------------------|------------------|---------|-----------------------|---------|
| Per Capita Cost for: | Education | \$ 0.00 | Transportation | \$ 0.00 |
|-----------------------------|------------------|---------|-----------------------|---------|

| Expenditures and Reserves | TOTAL OF ALL APPLICABLE COSTS 2019-2020 | OPERATION COSTS ONLY | TRANSPORTATION COSTS ONLY |
|---------------------------------------|--|-------------------------|------------------------------|
| Current Expenditures - Educational | \$ 1,283,269.78 | \$ 1,283,269.78 | \$ 0.00 |
| Current Expenditures - Transportation | \$ 34,778.77 | \$ 0.00 | \$ 34,778.77 |
| Current Reserves - Educational | \$ 138,444.40 | \$ 138,444.40 | \$ 0.00 |
| Current Reserves - Transportation | \$ 0.00 | \$ 0.00 | \$ 0.00 |
| Capital Expenditures - Educational | \$ 65,000.00 | \$ 65,000.00 | \$ 0.00 |
| Capital Expenditures - Transportation | \$ 0.00 | \$ 0.00 | \$ 0.00 |
| Capital Reserves - Educational | \$ 0.00 | \$ 0.00 | \$ 0.00 |
| Capital Reserves - Transportation | \$ 0.00 | \$ 0.00 | \$ 0.00 |
| Interest Paid and Reserved | \$ 4,712.50 | \$ 4,712.50 | \$ 0.00 |
| TOTALS | \$ 1,526,205.45 | \$ 1,491,426.68 | \$ 34,778.77 |

CALCULATION OF ACCRUALS WHERE A DEFICIT EXISTS

BUFFALO VALLEY Public Schools, School District No. 1-3, Latimer County, Oklahoma

EXHIBIT "KK"

| DETERMINATION OF REQUIREMENTS FOR SINKING FUND WHEN A DEFICIT EXISTS | Amount |
|--|-------------|
| A. Total Liquid Assets at 6-30-2020 (From Schedule 5) | \$ 3,779.24 |
| B. Less Cash Requirements for the Current Fiscal Year (Cash Basis): | |
| b1. Unmatured Coupons Due Before 4-1-2021 | \$ 0.00 |
| b2. Unmatured Bonds So Due | \$ 0.00 |
| C. Remainder For Line E Below | \$ 0.00 |
| D. Deficit as Shown on Sinking Fund Balance Sheet (From Schedule 5) | \$ 0.00 |
| E. Less Cash Requirements for Current Fiscal Year in Excess of Cash on Hand (Line C) | \$ 0.00 |
| F. Total Deficit Remaining | \$ 0.00 |

| Purpose of Bond Issue | Date of Issue | Unmatured Bonds Outstanding | Percentage of Column 3 to Total Bonds Outstanding | Column 4 Times Remaining Deficit | Years Yet to Run | Deficit Requirement for Each Remaining Year |
|---|---------------|-----------------------------|---|----------------------------------|------------------|---|
| Totals from Columns | | \$ 0.00 | 0.000% | \$ 0.00 | - | \$ 0.00 |
| Plus Deficit from Line E Above | | | | | | \$ 0.00 |
| Transfer Total to Sinking Fund Estimate of Needs (Schedule 6) | | | | | | \$ 0.00 |

S.A.&I. Form 2662R1.1.15 Entity: BUFFALO VALLEY Public Schools I-3, Latimer County
See Accountant's Compilation Report

26-Aug-2020